

Kit 1386

NISSAN Tiida Latio, 4-dr Sedan, 04- (JPN)

NISSAN Versa, 4-dr Sedan, *07-10

*North America

480R
754

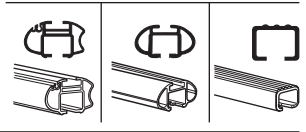
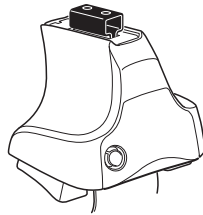

480

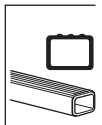
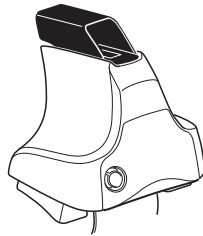

750

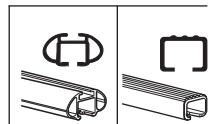
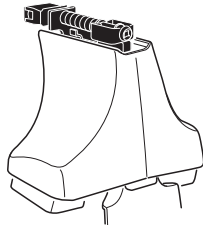

Kit

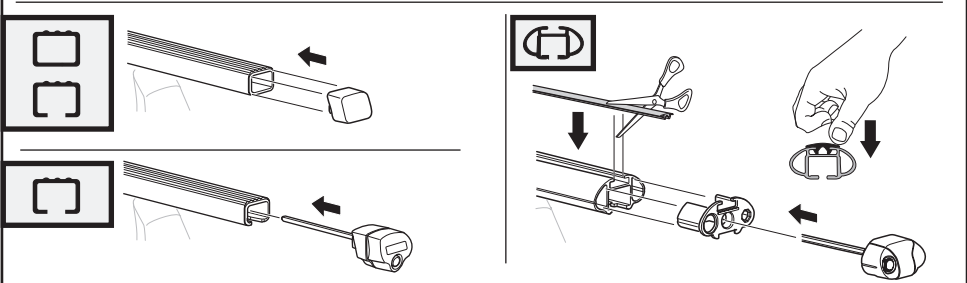
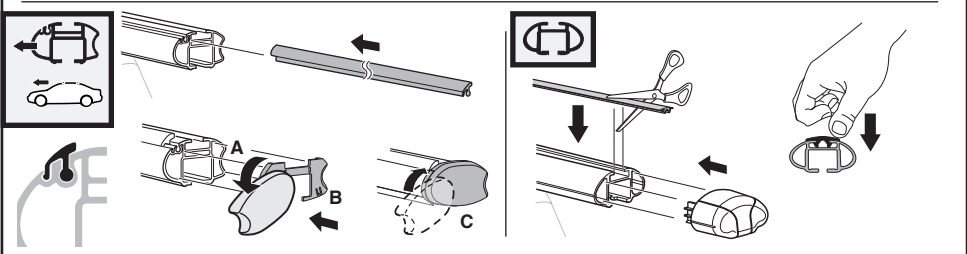
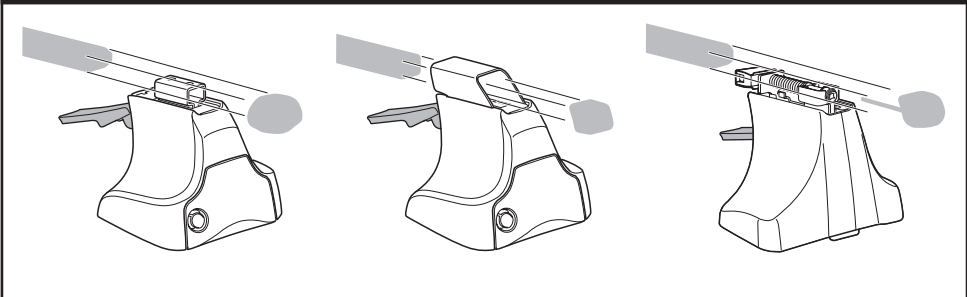
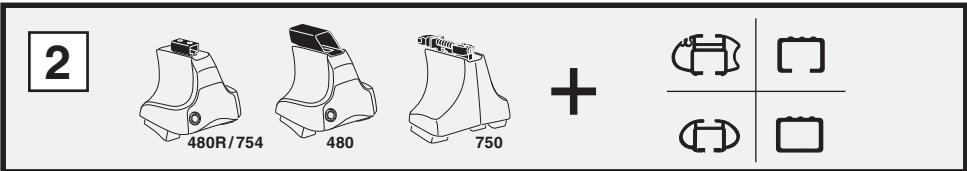
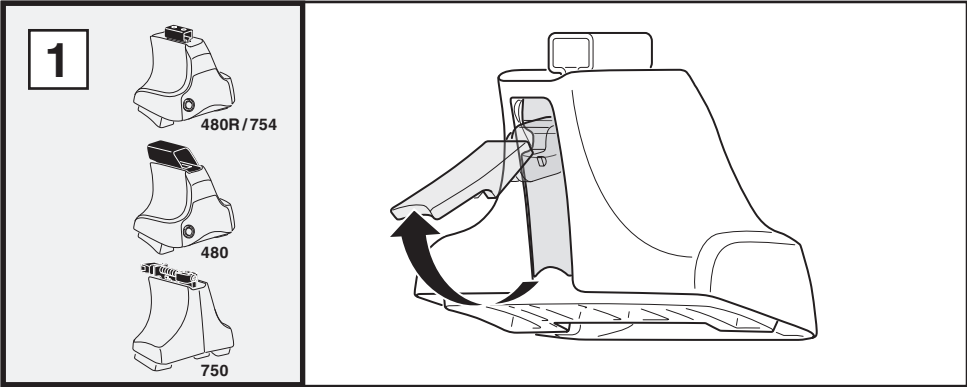

3

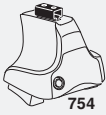

754

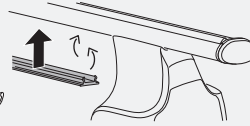
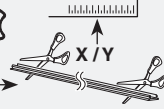

750



1

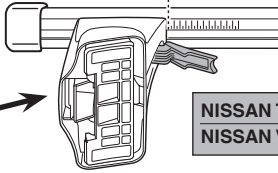
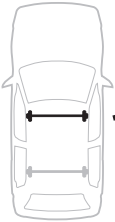

2

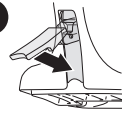

NISSAN Tiida Latio, 4-dr Sedan, 04- (JPN)
NISSAN Versa, 4-dr Sedan, *07-10

X

36

36

1

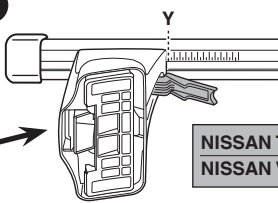

2

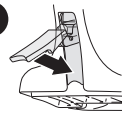

NISSAN Tiida Latio, 4-dr Sedan, 04- (JPN)
NISSAN Versa, 4-dr Sedan, *07-10

Y

35

35



480R



480

1

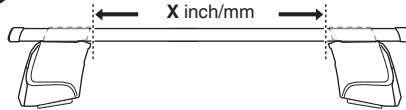

2

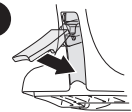

NISSAN Tiida Latio, 4-dr Sedan, 04- (JPN)
NISSAN Versa, 4-dr Sedan, *07-10

X inch

X mm

39 3/4"

1011 mm

39 3/4"

1011 mm

1

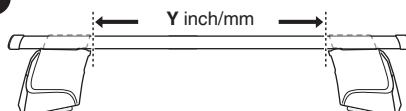

2

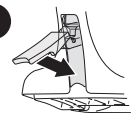

NISSAN Tiida Latio, 4-dr Sedan, 04- (JPN)
NISSAN Versa, 4-dr Sedan, *07-10

Y inch

Y mm

39 3/8"

1001 mm

39 3/8"

1001 mm

4

NISSAN Tiida Latio, 4-dr Sedan, 04- (JPN)

NISSAN Versa, 4-dr Sedan, *07-10

200



1108



202



1108

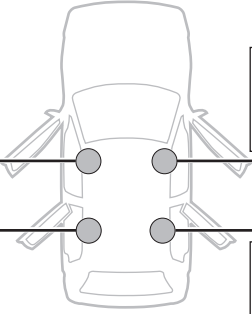

181



741



179



742

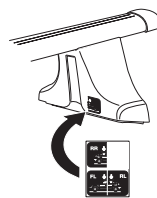
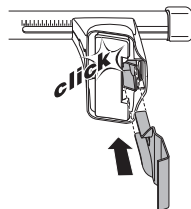
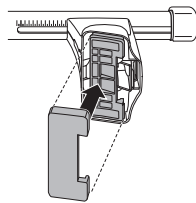
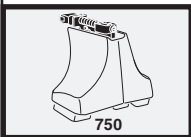
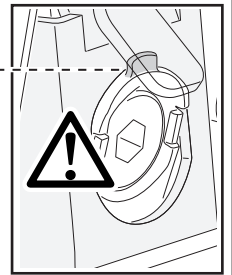
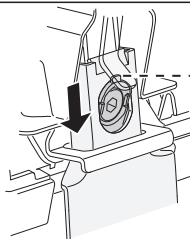
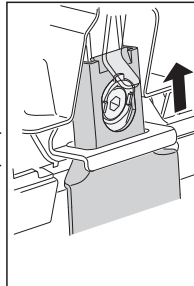
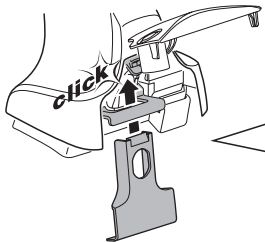
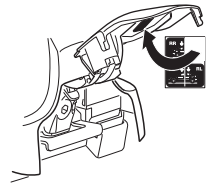
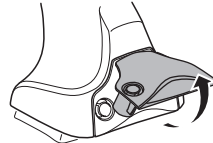
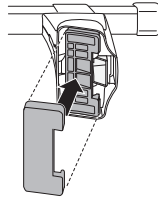
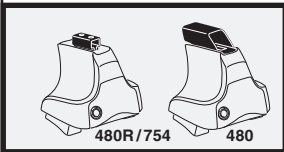

5

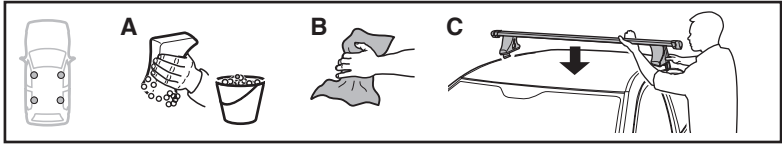

	X mm	Y mm	X inch	Y inch
NISSAN Tiida Latio, 4-dr Sedan, 04- (JPN)	465 mm	680 mm	18 1/4"	26 3/4"
NISSAN Versa, 4-dr Sedan, *07-10	465 mm	680 mm	18 1/4"	26 3/4"

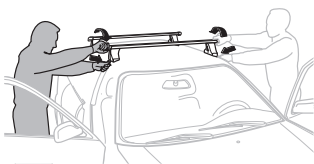
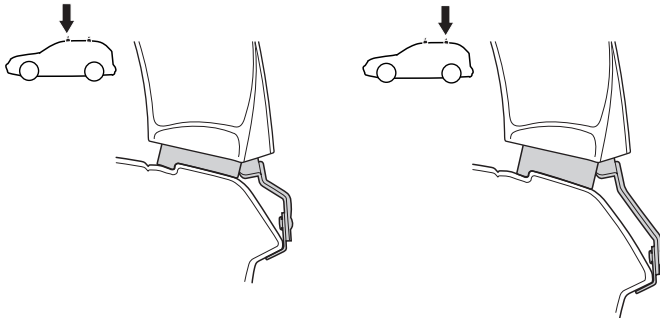
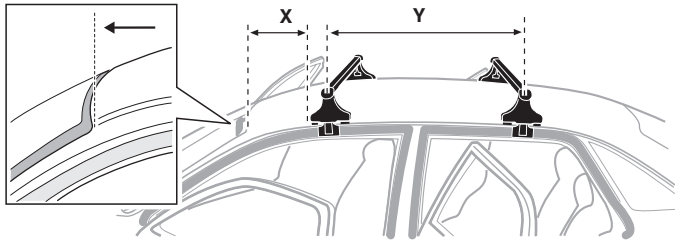

- GB/US Tighten alternately
- D Die Schrauben abwechselnd anziehen
- F Serrer alternativement chaque côté
- NL Afwisselend aan de linker- en de rechterkant aandraaien
- I Alternare il serraggio delle viti
- E Apretar alternativamente
- PT Aperte alternadamente
- S Dra åt växelvis
- FIN Kierrä vuorotellen
- EST Pinguldage vaheldumisi
- LAT Pievelciēt pamišus
- LIT Užsukinėkite pakaitomis
- PL Śruby dokręcaj naprzemiennie
- RU Затягивайте попеременно

- CZ Pokrétla багаžníka dokręcaj dokręcaj naprzemiennie.
- SK Doťahujte striedavo
- SLO Privijajte izmenično.
- HR Naizmjenično zategnite
- HU Egymástól függetlenül szorítandó
- GR Σφιγγετε εναλλάξ
- TR Dönüşümlü sıkın
- 中文 交替拧紧
- 한국어 번갈아 가며 조이십시오.
- 日本語 交互に締め付けてください。
- ไทย ขั้ในแบบสลับ

6



480R/754



480

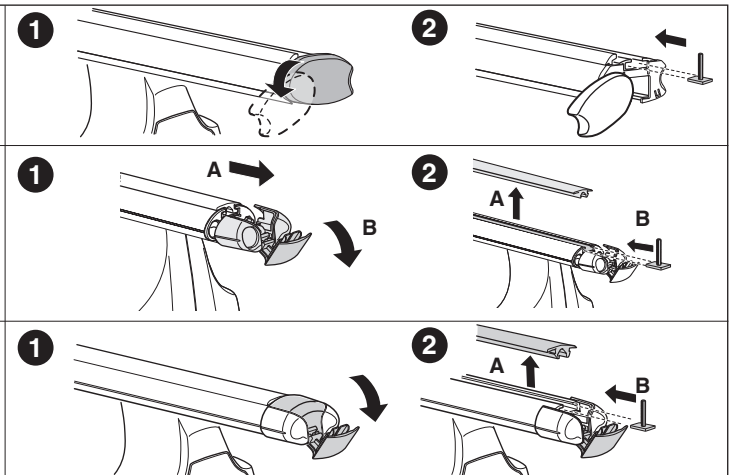
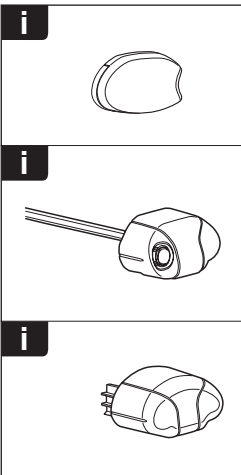
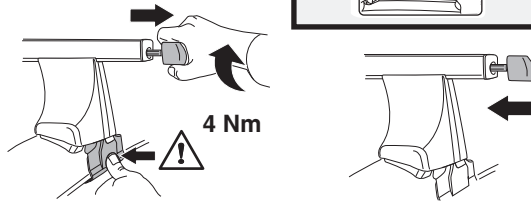
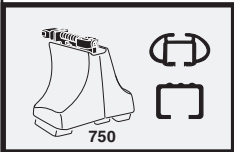
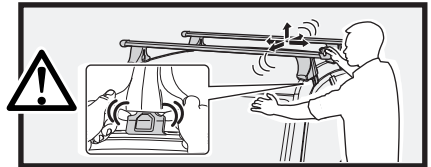
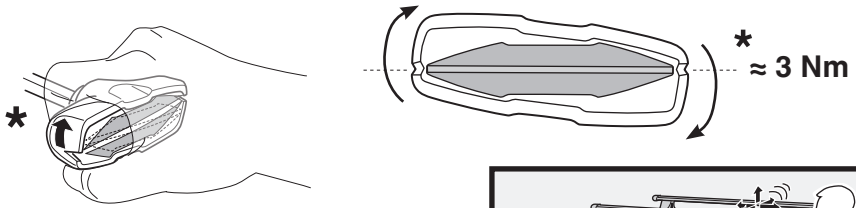
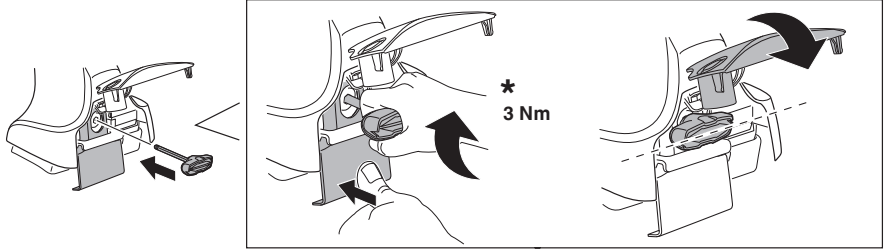

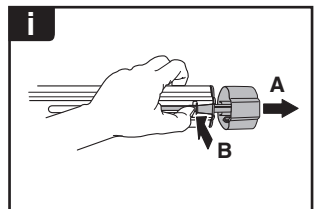
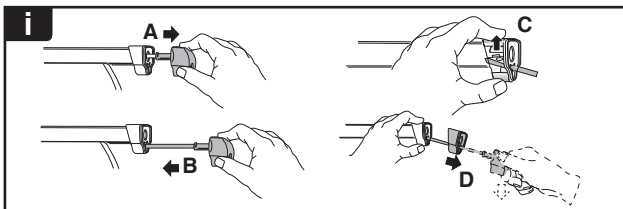
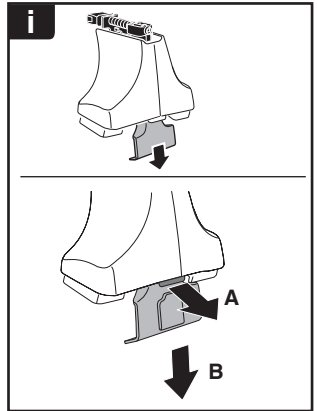
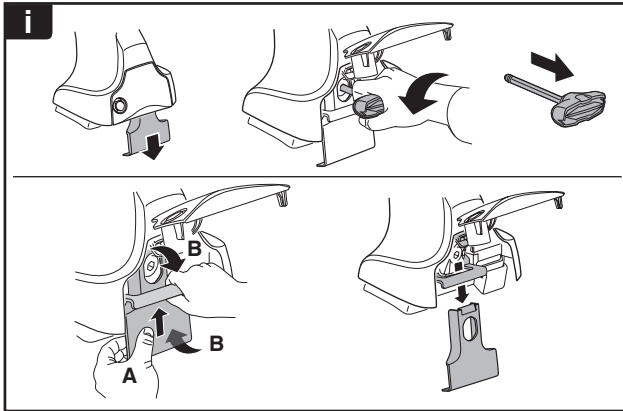
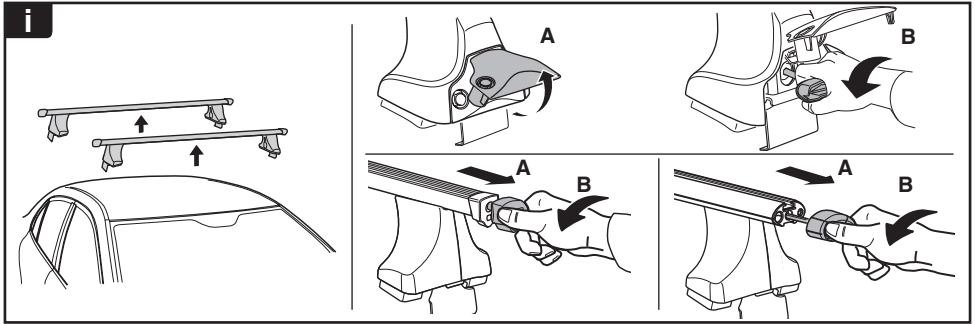

THULE
SWEDEN
**ONE
KEY
SYSTEM**

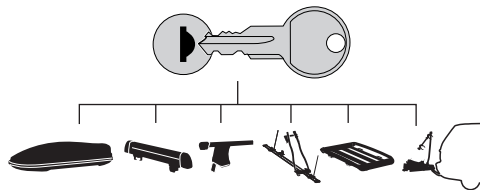

		(x4)
		(x6)
		(x8)
NA		(x10)
EUR		(x12)
ASIA		(x12)

