

Kit 1376

NISSAN Tiida, 5-dr Hatchback, 05-(JPN)

NISSAN Versa, 5-dr Hatchback, *07-10

*North America

480R
754

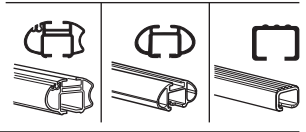
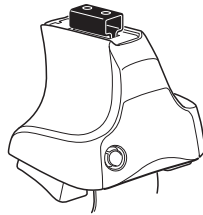

480

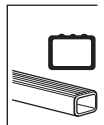
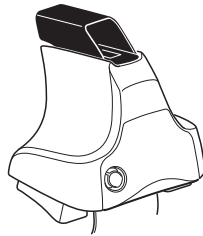

750

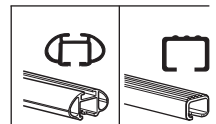
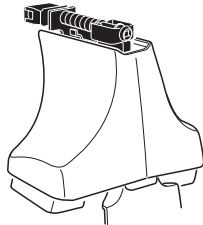

Max. 45kg
Max. 99 lbs

Kit XXXX
 instructions

480R/754

480

750

x2 x2 x2 x4	x2	x2 x2 x4 x4	x2 x2	x2

	715	x1		179	x1		202	x1
	716	x1		181	x1		x1	
	1108	x2		200	x1			

Kit

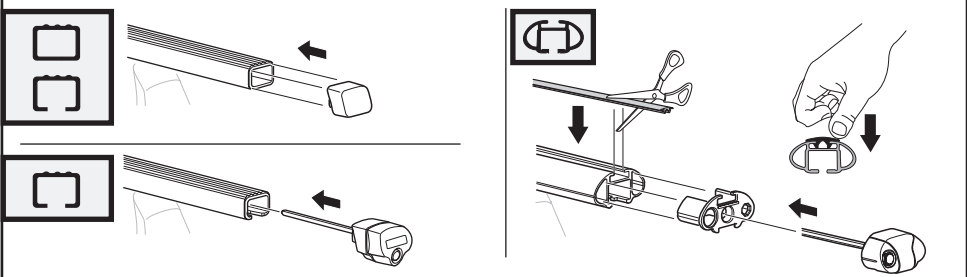
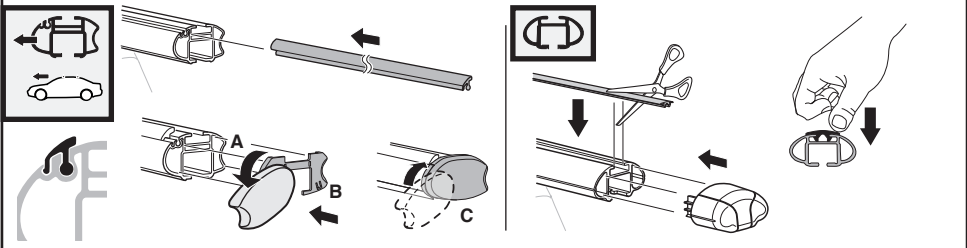
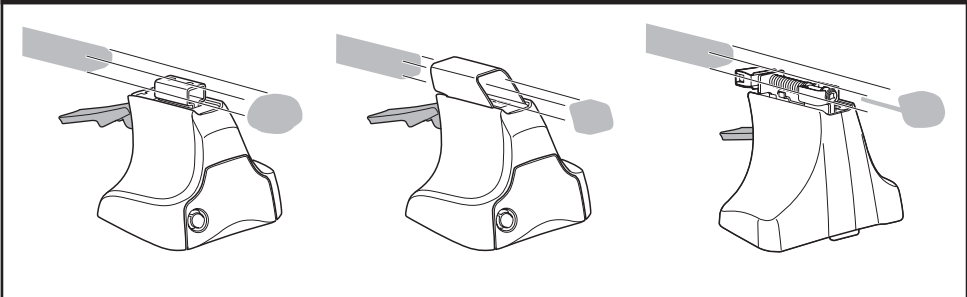
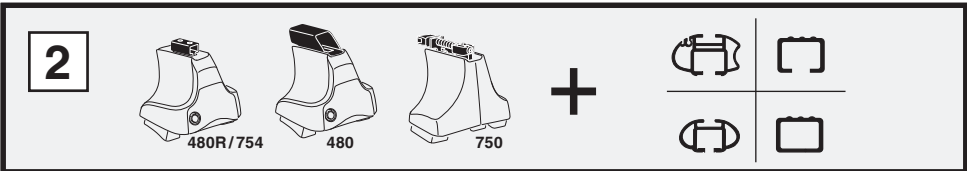
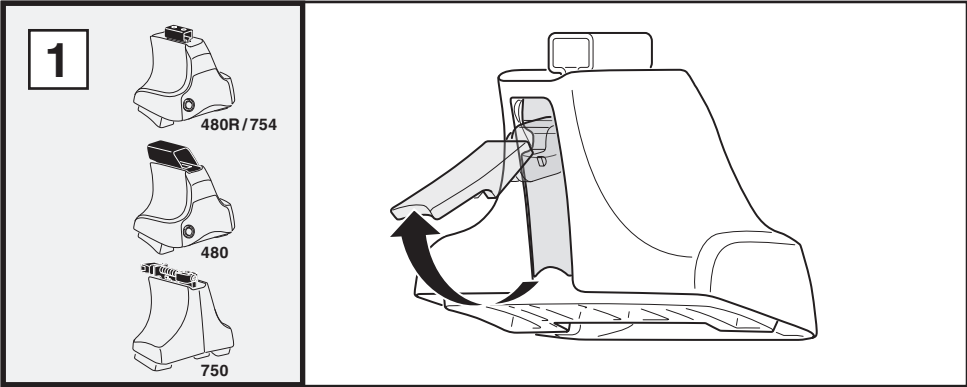

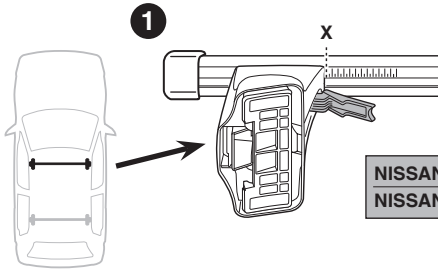
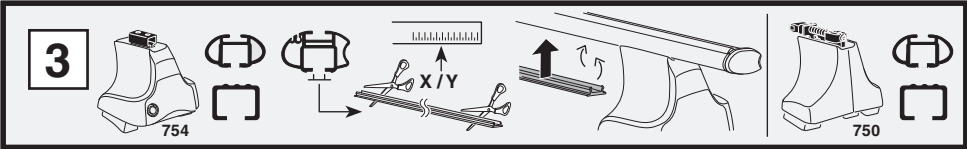

	X
NISSAN Tiida, 5-dr Hatchback, 05-(JPN)	36
NISSAN Versa, 5-dr Hatchback, *07-10	36

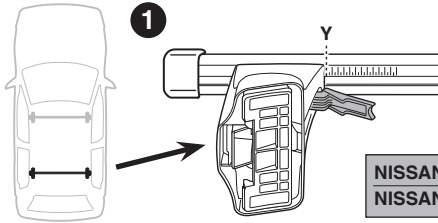

	Y
NISSAN Tiida, 5-dr Hatchback, 05-(JPN)	34,5
NISSAN Versa, 5-dr Hatchback, *07-10	34,5

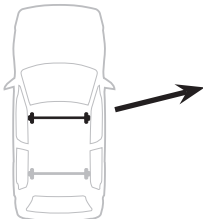
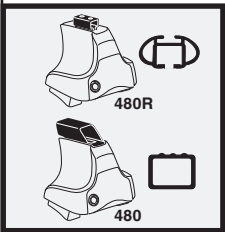

	X inch	X mm
NISSAN Tiida, 5-dr Hatchback, 05-(JPN)	39 3/4"	1011 mm
NISSAN Versa, 5-dr Hatchback, *07-10	39 3/4"	1011 mm

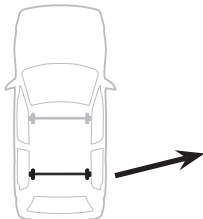

	Y inch	Y mm
NISSAN Tiida, 5-dr Hatchback, 05-(JPN)	39 1/4"	996 mm
NISSAN Versa, 5-dr Hatchback, *07-10	39 1/4"	996 mm

4

NISSAN Tiida, 5-dr Hatchback, 05-(JPN)
NISSAN Versa, 5-dr Hatchback, *07-10

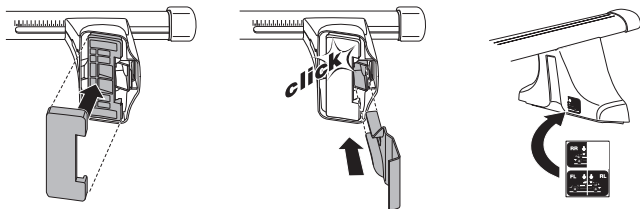
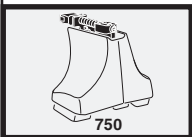
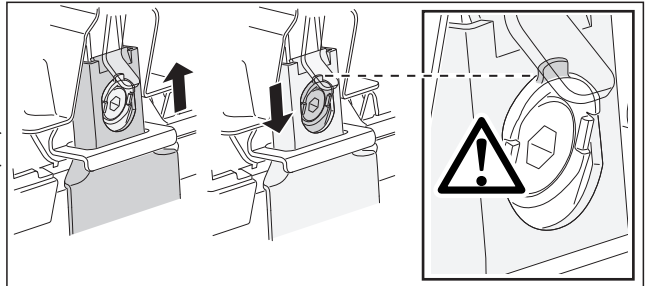
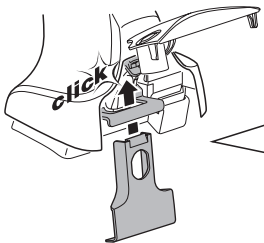
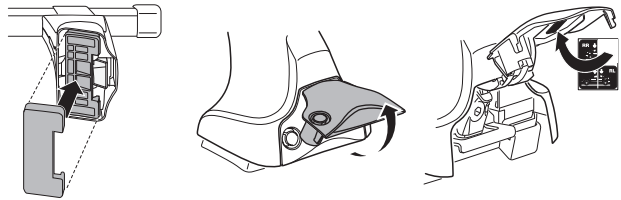
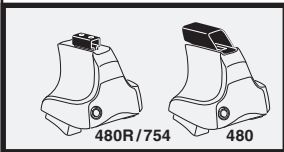
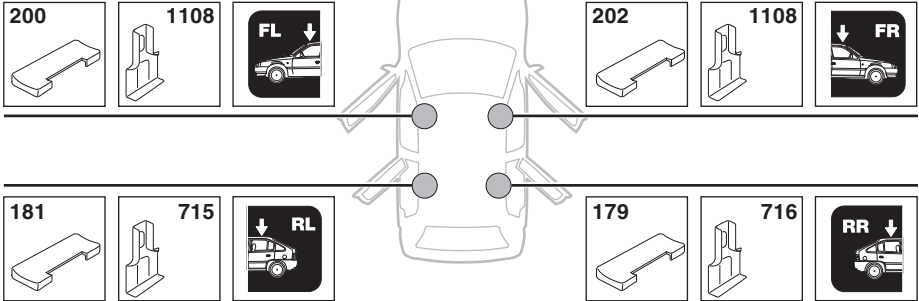

5

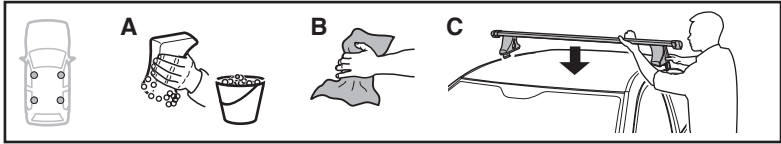

	X mm	Y mm	X inch	Y inch
NISSAN Tiida, 5-dr Hatchback, 05–(JPN)	440 mm	700 mm	17 ³ / ₈ "	27 ¹ / ₂ "
NISSAN Versa, 5-dr Hatchback, *07-10	440 mm	700 mm	17 ³ / ₈ "	27 ¹ / ₂ "

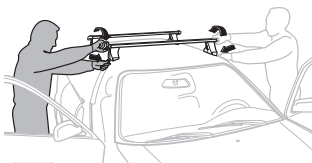
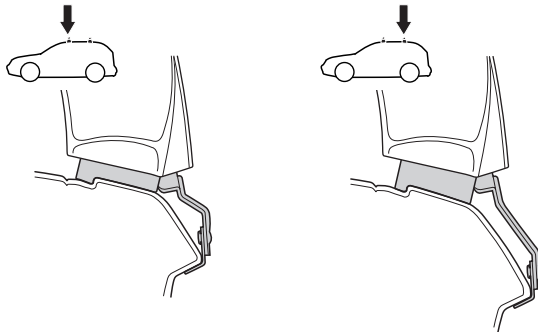
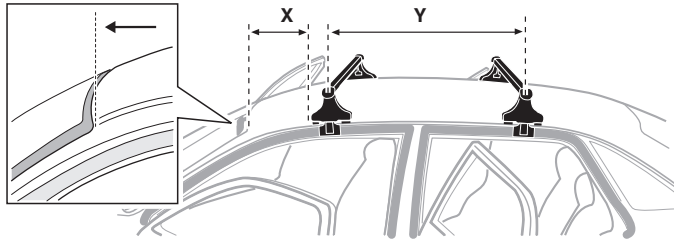

- | | | | |
|--------------|---|------------|---|
| GB/US | Tighten alternately | CZ | Pokřeřta багаžníka dokřeřaj dokřeřaj napřezmiennie. |
| D | Die Schrauben abwechselnd anziehen | SK | Dofahujte striedavo |
| F | Serrer alternativement chaque côté | SLO | Privijajte izmenično. |
| NL | Afwisselend aan de linker- en de rechterkant aandraaien | HR | Naizmjenično zategnite |
| I | Alternare il serraggio delle viti | HU | Egymástól függetlenül szorítandó |
| E | Apretar alternativamente | GR | Σφιγγετε εναλλάξ |
| PT | Aperte alternadamente | TR | Dönüşümlü sıkın |
| S | Dra åt växelvis | 中文 | 交替拧紧 |
| FIN | Kierrä vuorotellen | 한국어 | 번갈아 가며 조이십시오. |
| EST | Pinguldage vaheldumisi | 日本語 | 交互に締め付けてください。 |
| LAT | Pievelciet pamišus | ไทย | ขันในแบบสลับ |
| LIT | Užsukinėkite pakaitomis | | |
| PL | Śruby dokřeřaj napřezmiennie | | |
| RU | Затягивайте попеременно | | |

6



480R/754



480

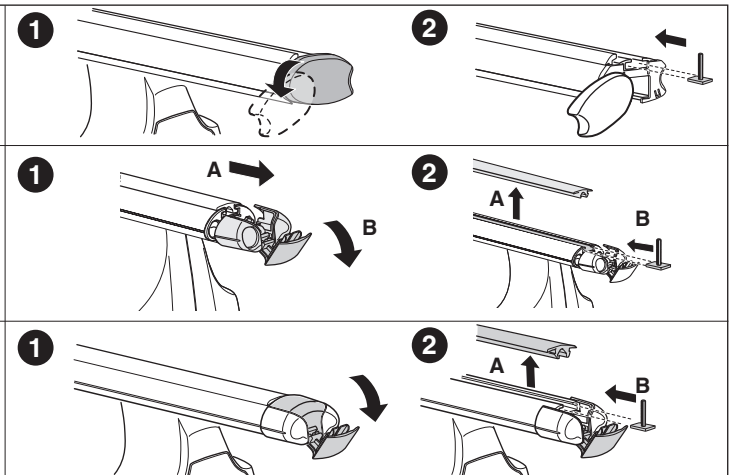
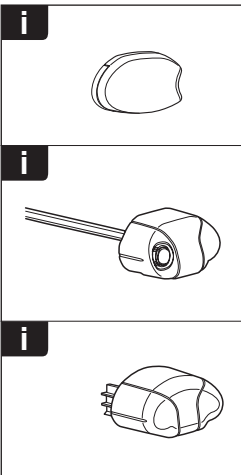
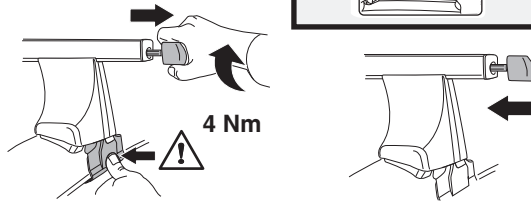
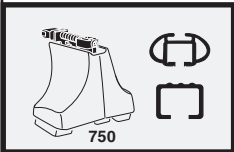
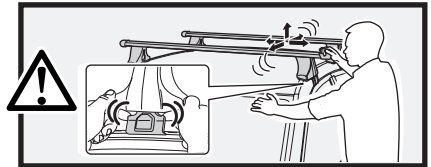
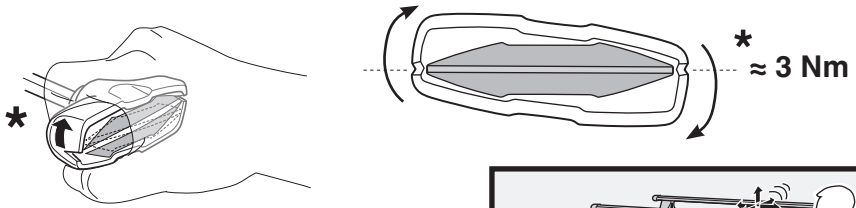
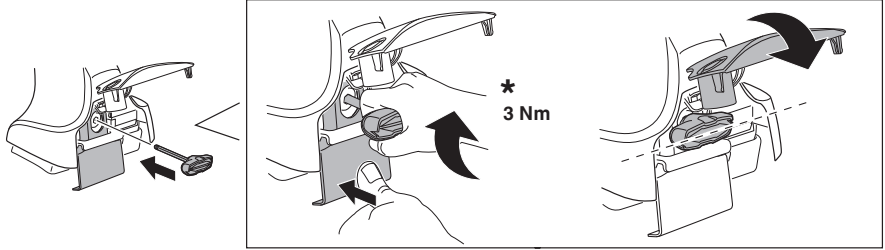

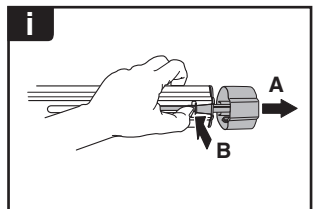
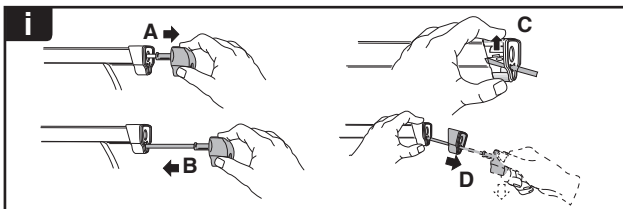
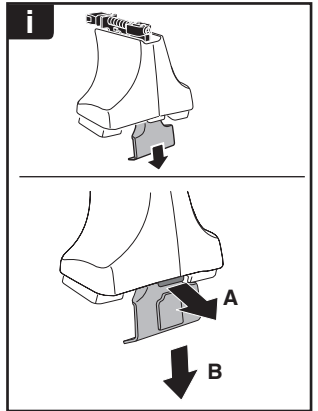
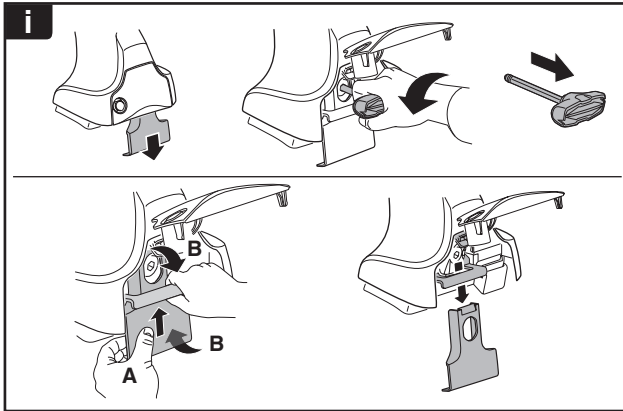
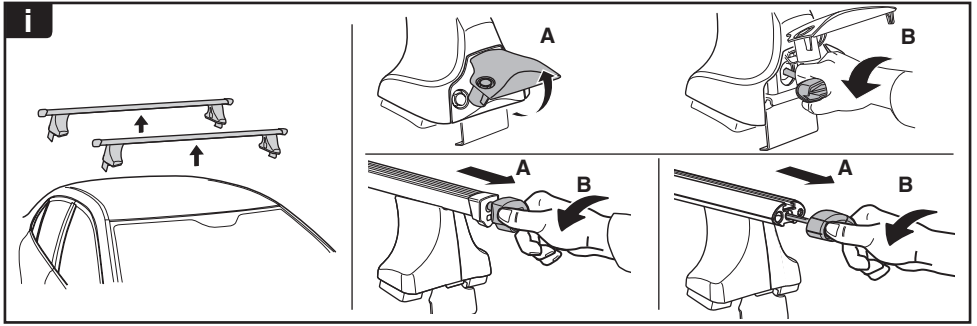

THULE
SWEDEN
**ONE
KEY
SYSTEM**

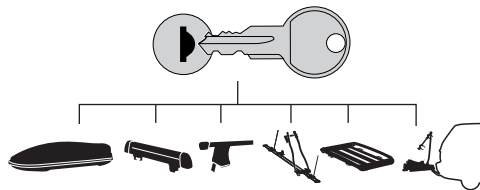

		(x4)
		(x6)
		(x8)
NA		(x10)
EUR		(x12)
ASIA		(x12)

