

# Kit 1020

**BMW 5-Series, 4-dr Sedan, 96-00, 01-03 / \*97-03**

**BMW 5-Series Touring, 5-dr Estate, 96-00, 01-03**

**BMW 5-Series, 5-dr Wagon, \*97-03**

\*North America

480R  
754

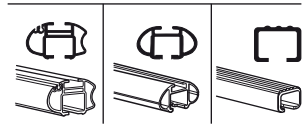
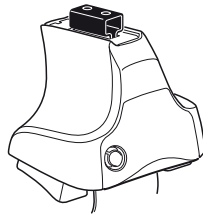

480

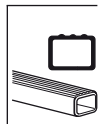
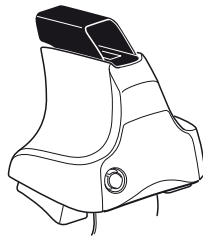

750

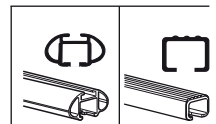
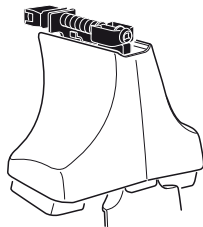

x2 x2 x2 x4	x2	x2 x2 x4 x4	x2 x2	x2
----------------------	----	----------------------	----------	----

x2

x2

x4

x1

**Kit**



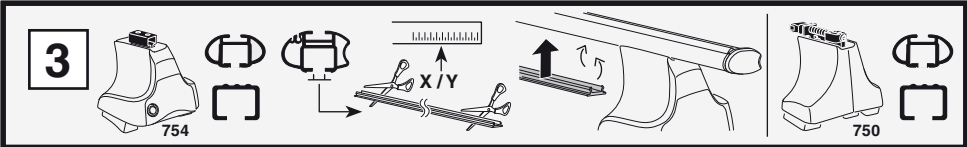

**1**

**2**

	X
<b>BMW 5-Series, 4-dr Sedan, 96-00, 01-03 / *97-03</b>	<b>36,5</b>
<b>BMW 5-Series Touring, 5-dr Estate, 96-00, 01-03</b>	<b>34</b>
<b>BMW 5-Series, 5-dr Wagon, *97-03</b>	<b>34</b>

**1**

**2**

	Y
<b>BMW 5-Series, 4-dr Sedan, 96-00, 01-03 / *97-03</b>	<b>33</b>
<b>BMW 5-Series Touring, 5-dr Estate, 96-00, 01-03</b>	<b>30,5</b>
<b>BMW 5-Series, 5-dr Wagon, *97-03</b>	<b>30,5</b>

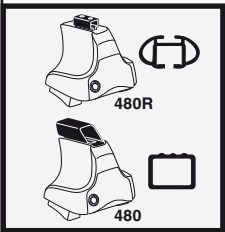

**1**

**2**

	X inch	X mm
<b>BMW 5-Series, 4-dr Sedan, 96-00, 01-03 / *97-03</b>	<b>40"</b>	<b>1016 mm</b>
<b>BMW 5-Series Touring, 5-dr Estate, 96-00, 01-03</b>	<b>39"</b>	<b>991 mm</b>
<b>BMW 5-Series, 5-dr Wagon, *97-03</b>	<b>39"</b>	<b>991 mm</b>

**1**

**2**

	Y inch	Y mm
<b>BMW 5-Series, 4-dr Sedan, 96-00, 01-03 / *97-03</b>	<b>39 5/8"</b>	<b>981 mm</b>
<b>BMW 5-Series Touring, 5-dr Estate, 96-00, 01-03</b>	<b>37 5/8"</b>	<b>956 mm</b>
<b>BMW 5-Series, 5-dr Wagon, *97-03</b>	<b>37 5/8"</b>	<b>956 mm</b>

# 4

BMW 5-Series, 4-dr Sedan, 96-00, 01-03 / \*97-03

BMW 5-Series Touring, 5-dr Estate, 96-00, 01-03

BMW 5-Series, 5-dr Wagon, \*97-03

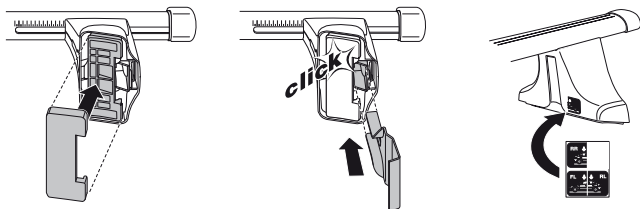
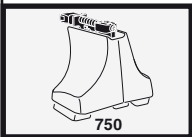
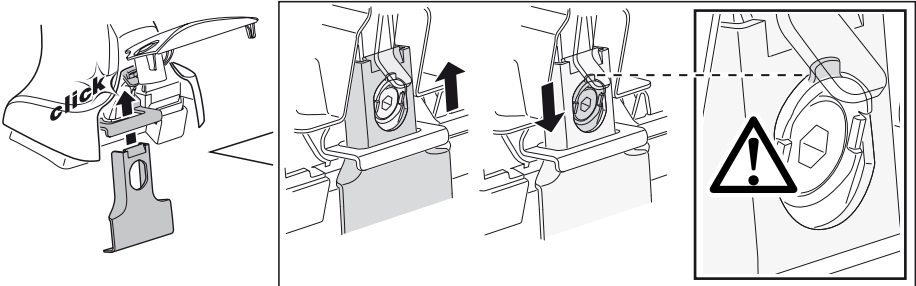
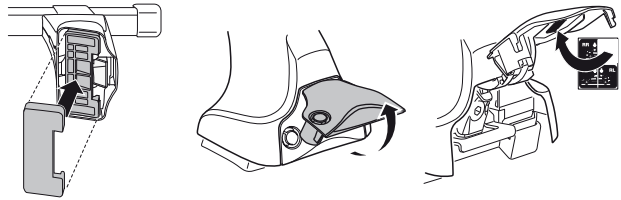
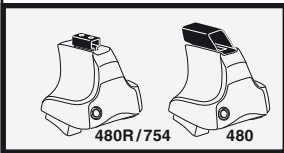

5



	X mm	Y mm	X inch	Y inch
<b>BMW 5-Series, 4-dr Sedan, 96-00, 01-03 / *97-03</b>	<b>190 mm</b>	<b>690 mm</b>	<b>7 1/2"</b>	<b>27 1/8"</b>
<b>BMW 5-Series Touring, 5-dr Estate, 96-00, 01-03</b>	<b>480 mm</b>	<b>700 mm</b>	<b>18 7/8"</b>	<b>27 1/2"</b>
<b>BMW 5-Series, 5-dr Wagon, *97-03</b>	<b>480 mm</b>	<b>700 mm</b>	<b>18 7/8"</b>	<b>27 1/2"</b>

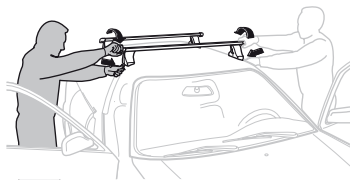
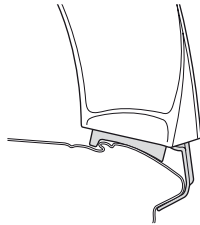
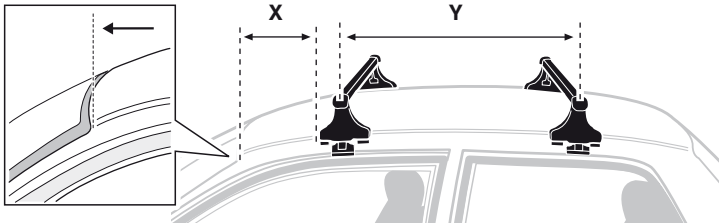

**GB/US** Tighten alternately

**D** Die Schrauben abwechselnd anziehen

**F** Serrer alternativement chaque côté

**NL** Afwisselend aan de linker- en de rechterkant aandraaien

**I** Alternare il serraggio delle viti

**E** Serrare alternativamente

**PT** Aperte alternadamente

**S** Dra åt växelvis

**FIN** Kierrä vuorotellen

**EST** Pinguldage vaheldumisi

**LAT** Pielieciet pamišus

**LIT** Užsukinėkite pakaitomis

**PL** Śruby dokręcaj naprzemiennie

**RU** Затягивайте попеременно

**CZ** Pokręťta bagażníka dokręcaj dokręcaj naprzemiennie.

**SK** Doťahujte striedavo

**SLO** Privijajte izmenično.

**HR** Naizmjenično zategnite

**HU** Egymástól függetlenül szorítandó

**GR** Σφίγγετε εναλλάξ

**TR** Dönüşümlü sıkın

**中文** 交替拧紧

**한국어** 번갈아 가며 조이십시오.

**日本語** 交互に締め付けてください。

**ไทย** ชั้้นโน้แบบสลับ

6



480R/754



480



\*  
3 Nm



\*



\*  
≈ 3 Nm

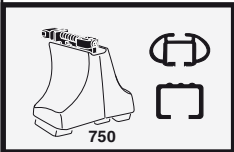
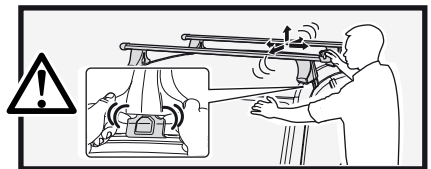

750

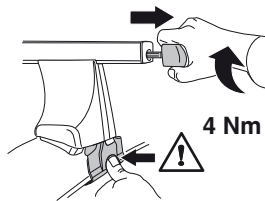

4 Nm

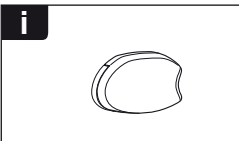
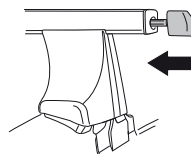

i

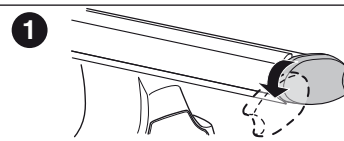

1

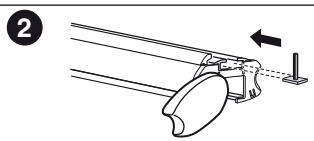

2

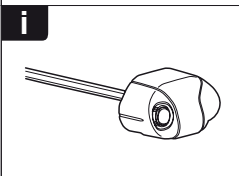

i

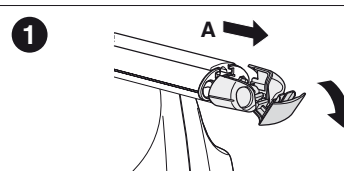

1

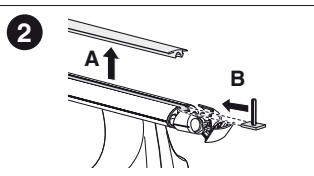

2

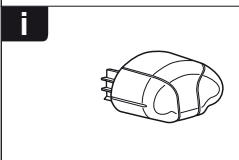

i

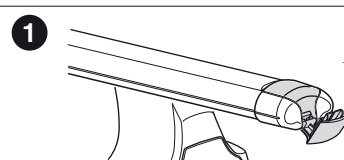

1

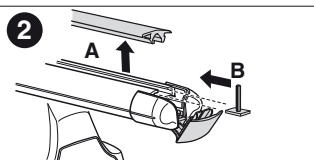

2



**THULE**  
SWEDEN  
**ONE  
KEY  
SYSTEM**



- 544 (x4)
- 596 (x6)
- 588 (x8)
- NA 510 (x10)
- EUR 452 (x12)
- ASIA



WW ▶ Thule Sweden AB, Box 69, 330 33 Hillerstorp, SWEDEN  
NA ▶ Thule Inc., 42 Silvermine Road, Seymour, Connecticut 06483, USA

info@thule.com  
customer.service@thule.com

www.thule.com