

Kit 1106

FIAT Seicento, 3-dr Hatchback, 98-00, 01-04
FIAT 600, 3-dr Hatchback, 05-

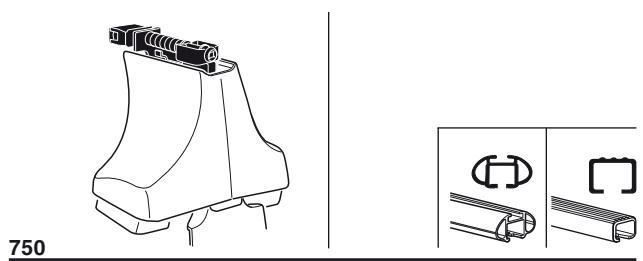

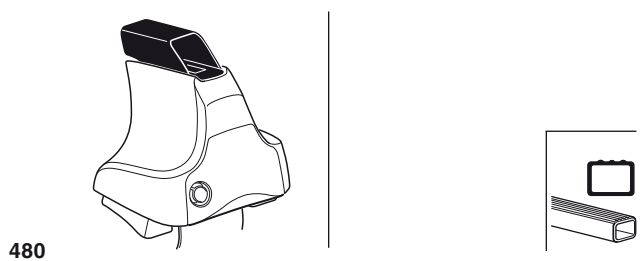

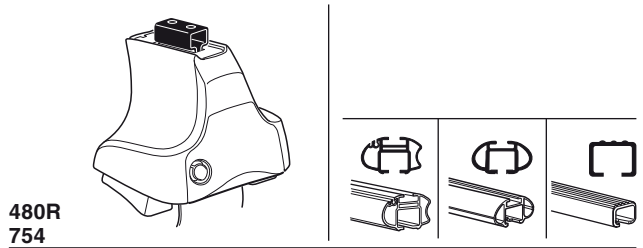
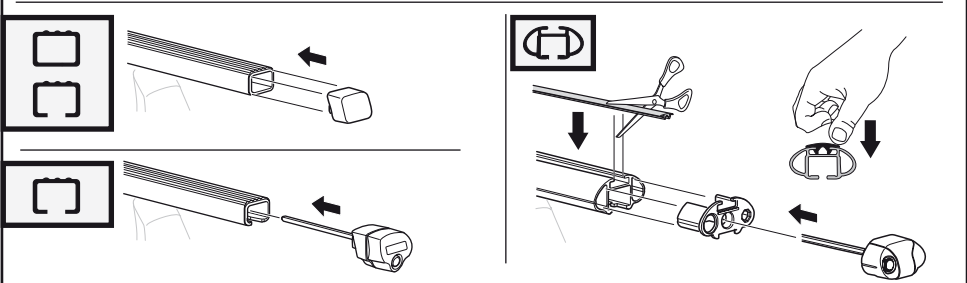
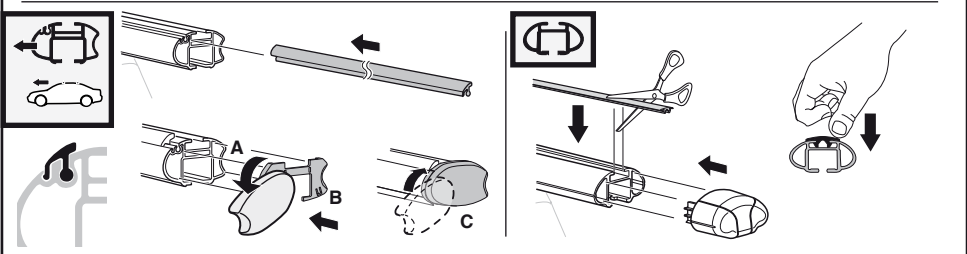
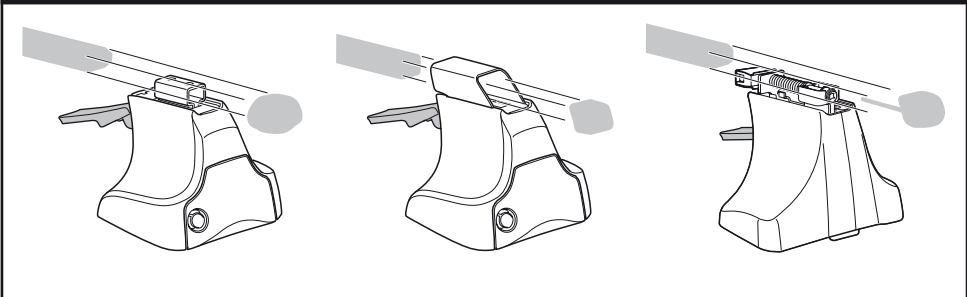
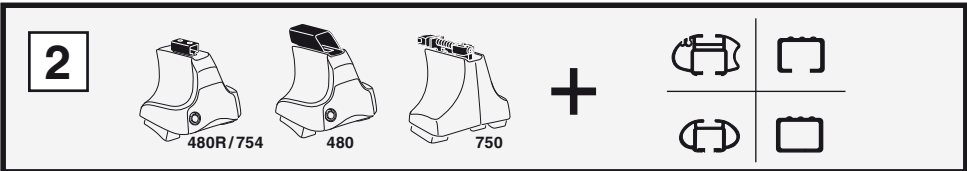
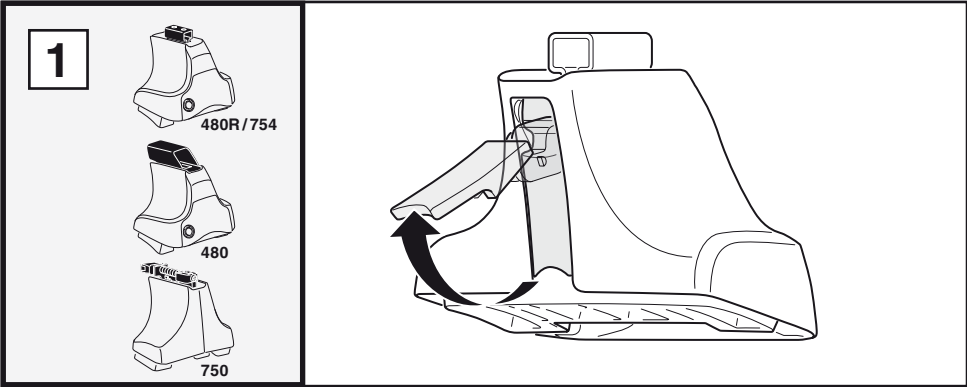
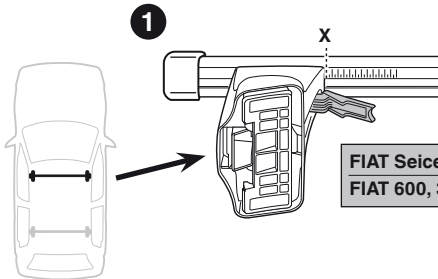
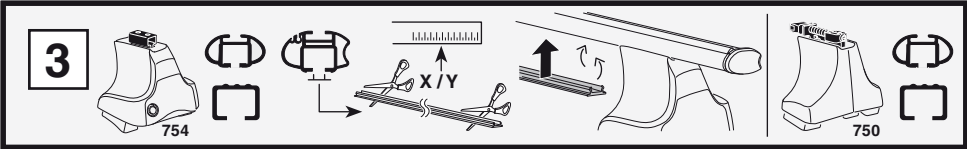

	X
FIAT Seicento, 3-dr Hatchback, 98-00, 01-04	18,5
FIAT 600, 3-dr Hatchback, 05-	18,5

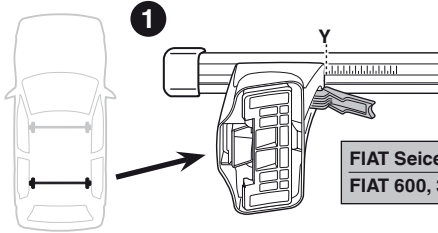

	Y
FIAT Seicento, 3-dr Hatchback, 98-00, 01-04	19
FIAT 600, 3-dr Hatchback, 05-	19

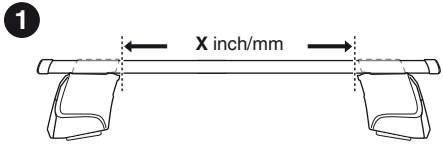
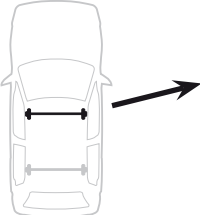
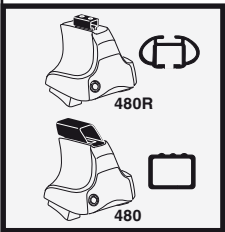

	X inch	X mm
FIAT Seicento, 3-dr Hatchback, 98-00, 01-04	32 ⁷ / ₈ "	836 mm
FIAT 600, 3-dr Hatchback, 05-	32 ⁷ / ₈ "	836 mm

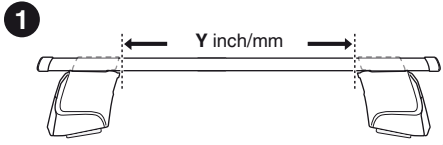
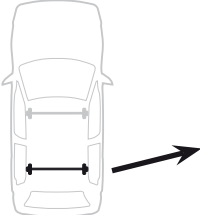

	Y inch	Y mm
FIAT Seicento, 3-dr Hatchback, 98-00, 01-04	33 ¹ / ₈ "	841 mm
FIAT 600, 3-dr Hatchback, 05-	33 ¹ / ₈ "	841 mm



4

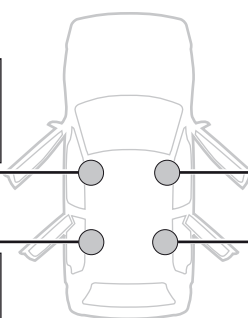
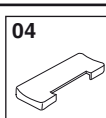
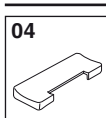
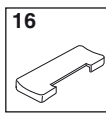
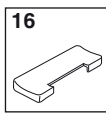
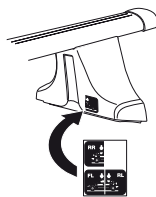
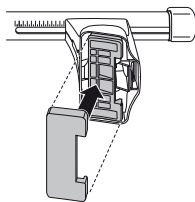
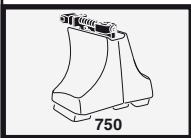
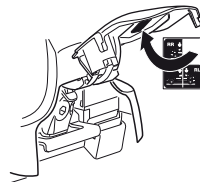
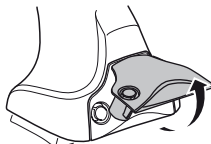
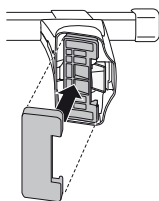
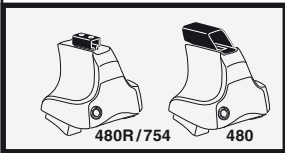

5

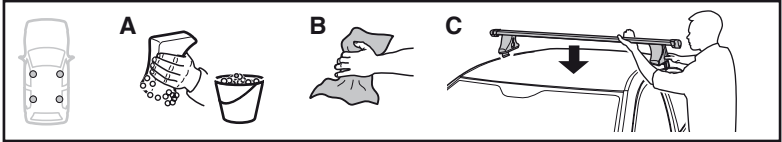

	X mm	Y mm	X inch	Y inch
FIAT Seicento, 3-dr Hatchback, 98-00, 01-04	215 mm	700 mm	8 1/2"	27 1/2"
FIAT 600, 3-dr Hatchback, 05-	215 mm	700 mm	8 1/2"	27 1/2"

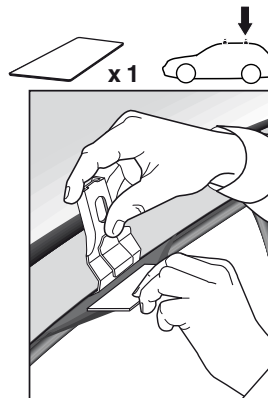
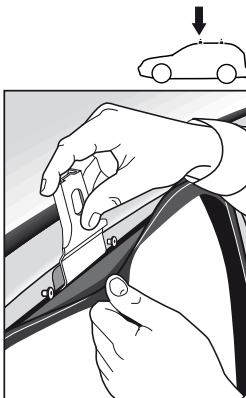
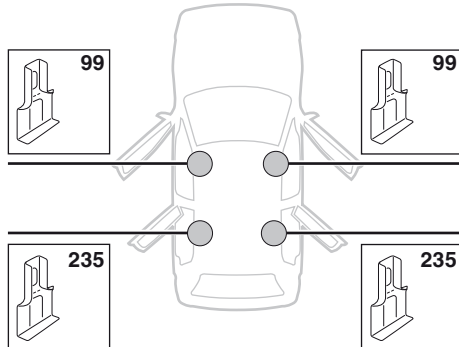
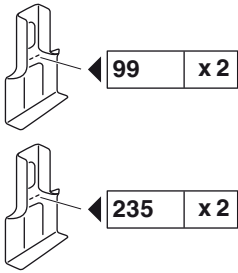
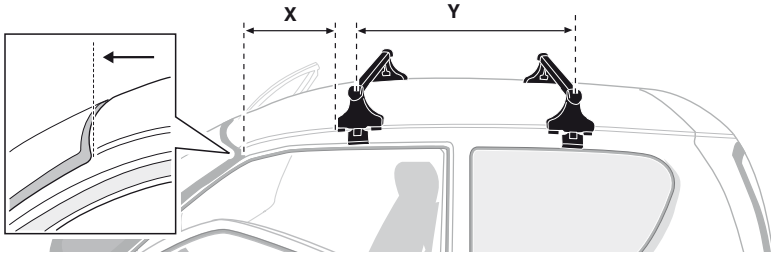

6

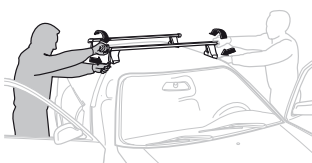
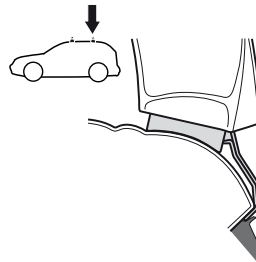
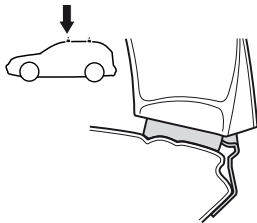
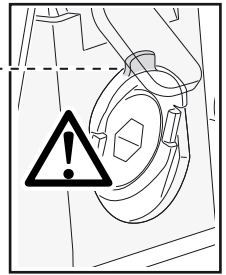
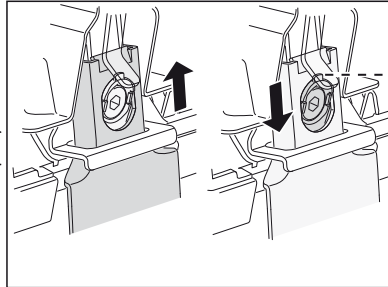
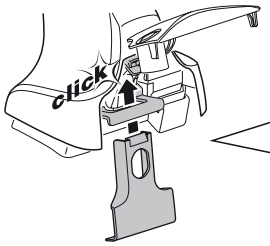
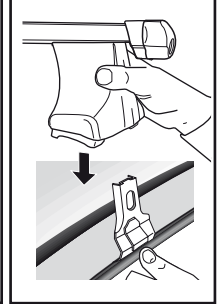
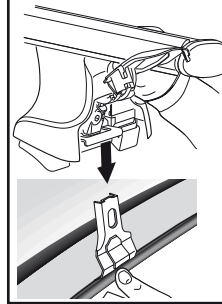
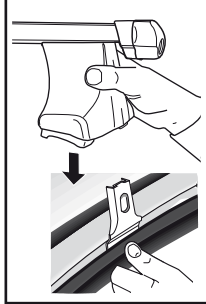
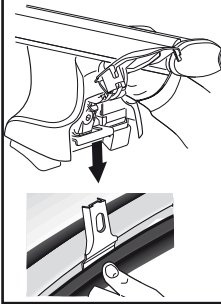
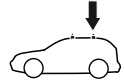
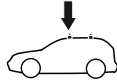

- GB/US** Tighten alternately
- D** Die Schrauben abwechselnd anziehen
- F** Serrer alternativement chaque côté
- NL** Afwisselend aan de linker- en de rechterkant aandraaien
- I** Alternare il serraggio delle viti
- E** Apretar alternativamente
- PT** Aperte alternadamente
- S** Dra åt växelvis
- FIN** Kierrä vuorotellen
- EST** Pinguldage vaheldumisi
- LAT** Pielvelciet pamišus
- LIT** Užukinėkite pakaitomis
- PL** Śruby dokręcaj naprzemiennie
- RU** Затягивайте попеременно

- CZ** Pokręťta багаžníka dokręcaj naprzemiennie.
- SK** Dofahujte striedavo
- SLO** Privijajte izmenično.
- HR** Naizmjenično zategnite
- HU** Egymástól függetlenül szorítandó
- GR** Σφιγγετε εναλλάξ
- TR** Dönüşümlü sıkın
- 中文** 交替拧紧
- 한국어** 번갈아 가며 조이십시오.
- 日本語** 交互に締め付けてください。
- ไทย** ชั้้นโน้แบบสลับ

7



480R/754



480

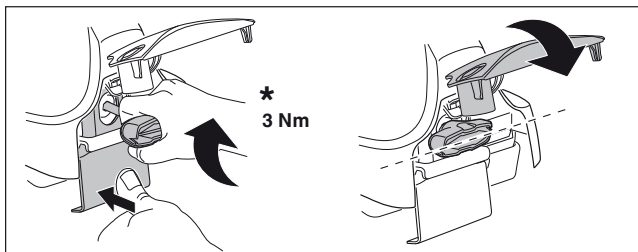
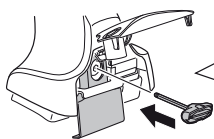

*
3 Nm

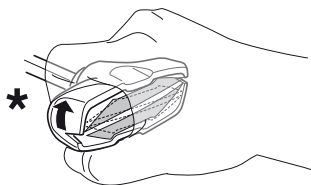

*

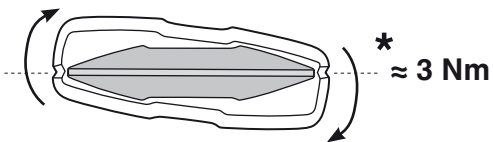

*
≈ 3 Nm

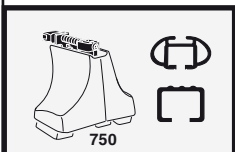
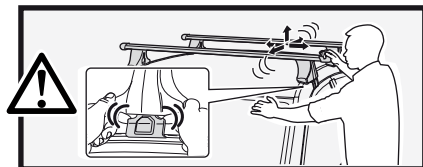

750

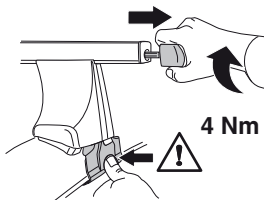

4 Nm

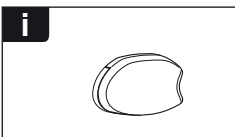
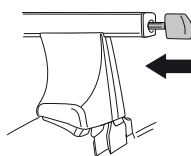

i

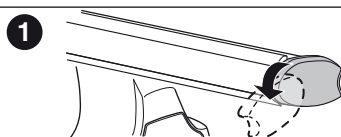

1

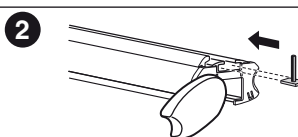

2

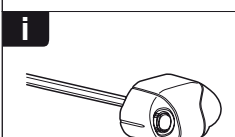

i

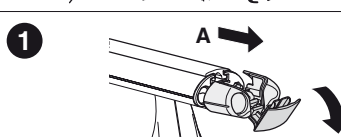

1

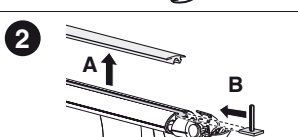

2

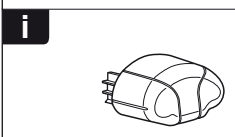

i

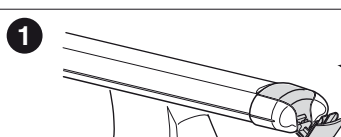

1

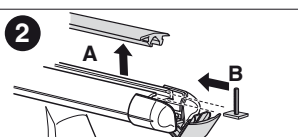

2

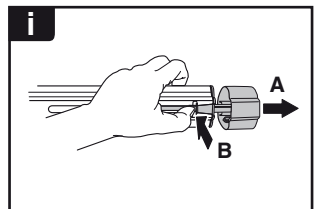
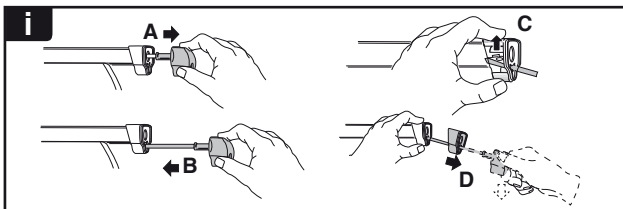
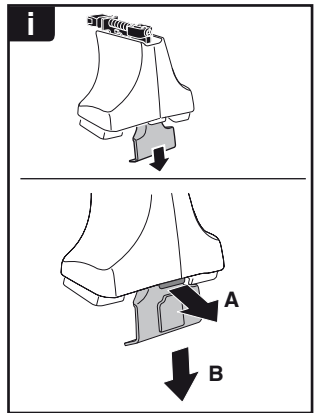
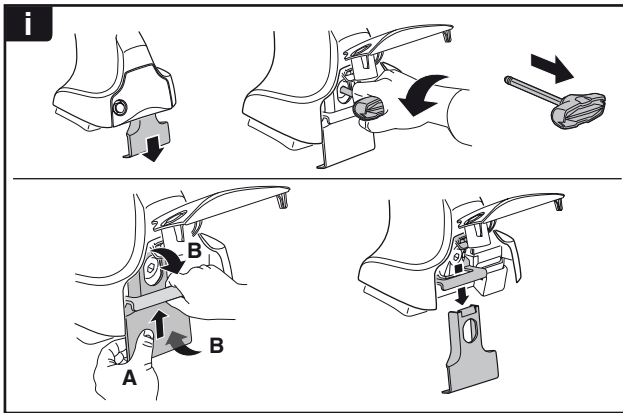
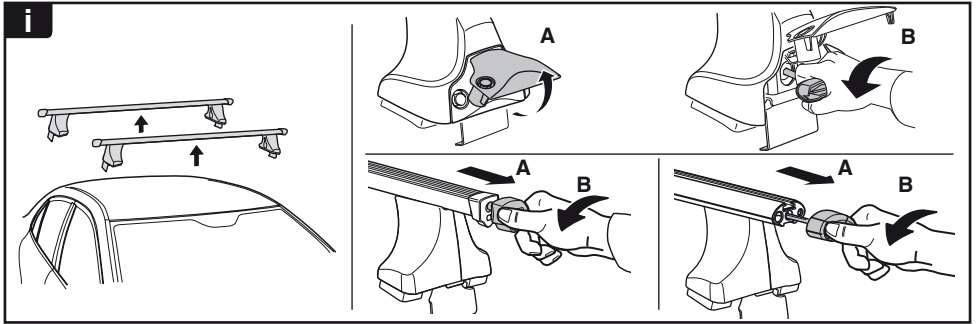

THULE
SWEDEN
**ONE
KEY
SYSTEM**

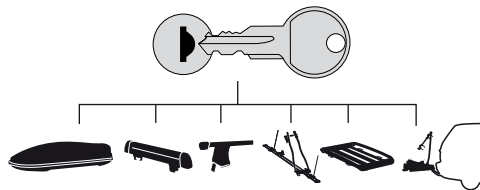

544		(x4)
596		(x6)
588		(x8)
NA 510		(x10)
EUR		
ASIA 452		(x12)

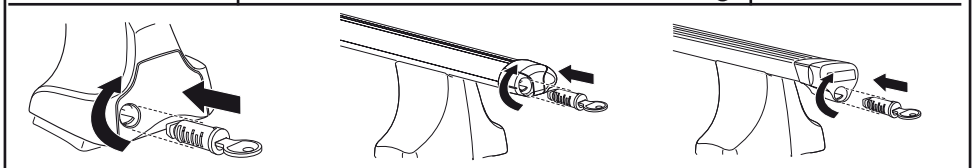

WW ▶ Thule Sweden AB, Box 69, 330 33 Hillerstorp, SWEDEN
NA ▶ Thule Inc., 42 Silvermine Road, Seymour, Connecticut 06483, USA

info@thule.com
customer.service@thule.com

www.thule.com