

Kit 1207

CHEVROLET Rezzo, 5-dr Estate, 00-04, 05-08

DAEWOO Tacuma, 5-dr Estate, 00-04, 05-08

DAEWOO Rezzo, 5-dr Estate, 00-04, 05-08

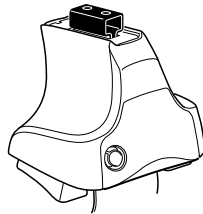

754 Rapid System
480R Rapid Traverse (North America)

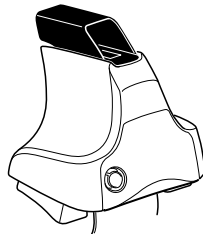
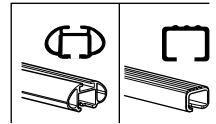

480 Traverse (North America)

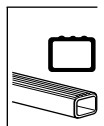

Max.
75 kg
Max.
165 lbs

80 km/h 50 Mph
 130 km/h 80 Mph
 40 km/h 25 Mph
km/h
Mph

THULE
Kit XXXX
instructions
THULE

754 Rapid System
480R Rapid Traverse (North America)

754 Rapid System
480R Rapid Traverse (North America)

480 Traverse (North America)

(North America)

146 x2

06 x2

365 x2

15 x2

x1

1



2



754 Rapid System
480R Rapid Traverse
(North America)

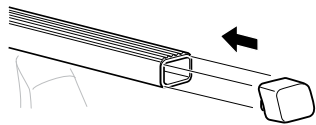
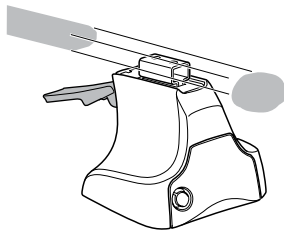

x4

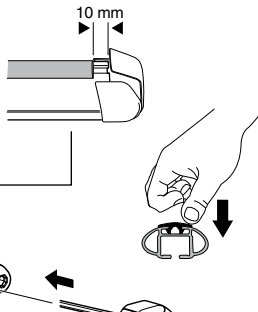
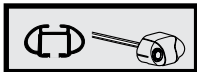

x4

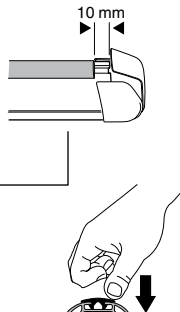
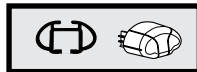

x4



480 Traverse
(North America)

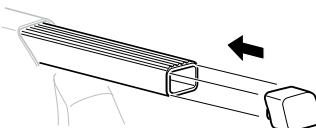
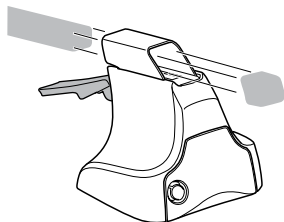

x4

3



754 Rapid System



| | X |
|--|-------------|
| CHEVROLET Rezzo , 5-dr Estate, 00-04, 05-08 | 40,5 |
| DAEWOO Tacuma , 5-dr Estate, 00-04, 05-08 | 40,5 |
| DAEWOO Rezzo , 5-dr Estate, 00-04, 05-08 | 40,5 |



| | Y |
|--|-----------|
| CHEVROLET Rezzo , 5-dr Estate, 00-04, 05-08 | 36 |
| DAEWOO Tacuma , 5-dr Estate, 00-04, 05-08 | 36 |
| DAEWOO Rezzo , 5-dr Estate, 00-04, 05-08 | 36 |

3



480R Rapid Traverse



480 Traverse

(North America)

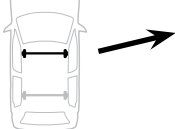

| | X inch | X mm |
|--|---------------------------------------|----------------|
| CHEVROLET Rezzo , 5-dr Estate, 00-04, 05-08 | 41 ⁵/₈ " | 1056 mm |
| DAEWOO Tacuma , 5-dr Estate, 00-04, 05-08 | 41 ⁵/₈ " | 1056 mm |
| DAEWOO Rezzo , 5-dr Estate, 00-04, 05-08 | 41 ⁵/₈ " | 1056 mm |

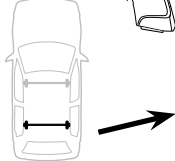

| | Y inch | Y mm |
|--|---------------------------------------|----------------|
| CHEVROLET Rezzo , 5-dr Estate, 00-04, 05-08 | 39 ³/₄ " | 1011 mm |
| DAEWOO Tacuma , 5-dr Estate, 00-04, 05-08 | 39 ³/₄ " | 1011 mm |
| DAEWOO Rezzo , 5-dr Estate, 00-04, 05-08 | 39 ³/₄ " | 1011 mm |

4

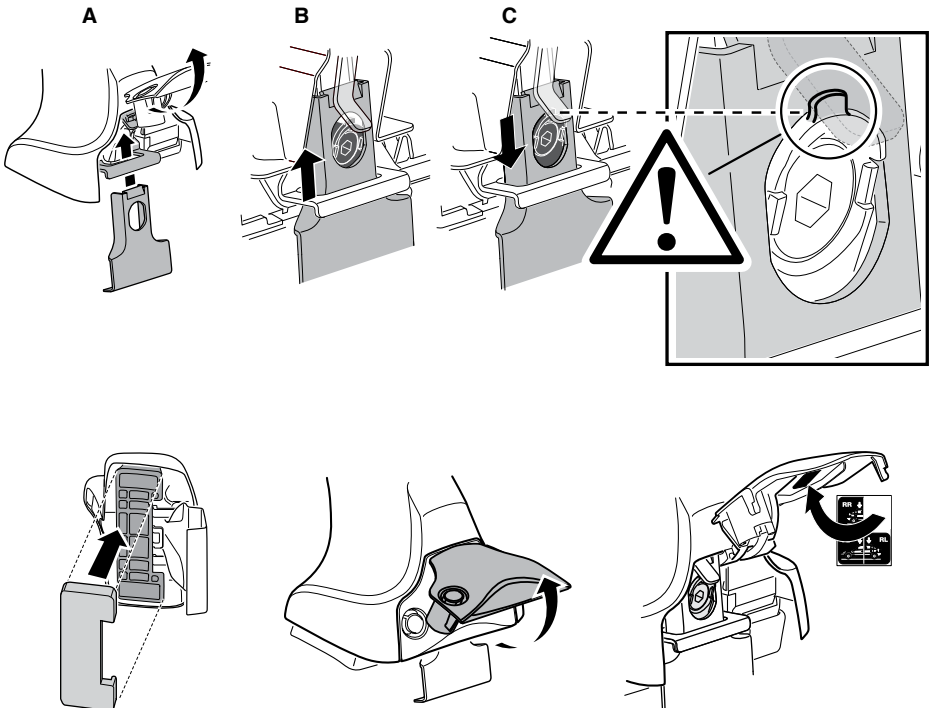
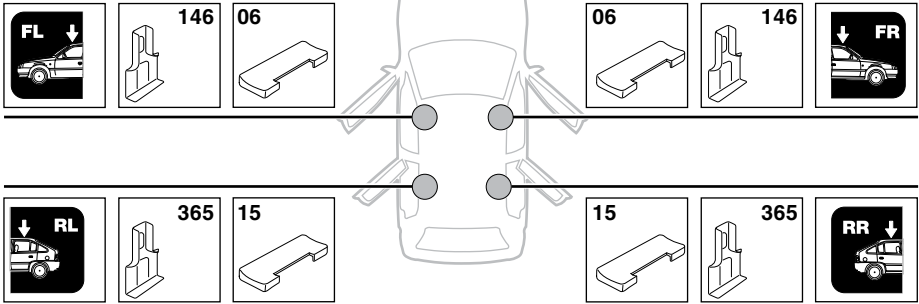

5**CHEVROLET Rezzo, 5-dr Estate, 00-04, 05-08****DAEWOO Tacuma, 5-dr Estate, 00-04, 05-08****DAEWOO Rezzo, 5-dr Estate, 00-04, 05-08**

6

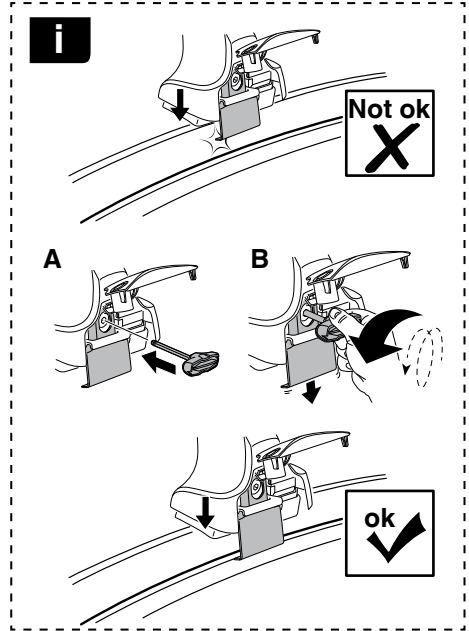
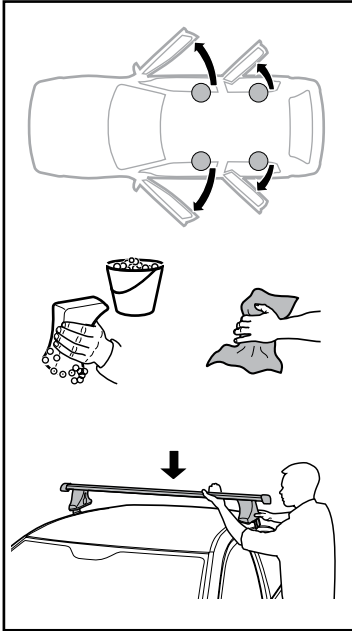

| | X mm | Y mm | X inch | Y inch |
|--|--------|--------|---------|---------|
| CHEVROLET Rezzo, 5-dr Estate, 00-04, 05- | 350 mm | 700 mm | 13 3/4" | 27 1/2" |
| DAEWOO Tacuma, 5-dr Estate, 00-04, 05- | 350 mm | 700 mm | 13 3/4" | 27 1/2" |
| DAEWOO Rezzo, 5-dr Estate, 00-04, 05- | 350 mm | 700 mm | 13 3/4" | 27 1/2" |

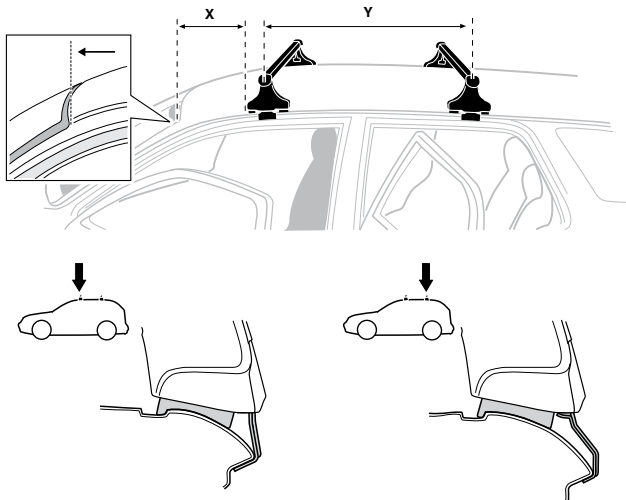

7



| | |
|--------------|---|
| GB/US | Tighten alternately |
| D | Die Schrauben abwechselnd anziehen |
| F | Serrer alternativement chaque côté |
| NL | Afwisselend aan de linker- en de rechterkant aandraaien |
| I | Alternare il serraggio delle viti |
| E | Apertar alternativamente |
| PT | Aperte alternadamente |
| S | Dra åt växelvis |
| FIN | Kierrä vuorotellen |
| EST | Pinguldage vaheldumisi |
| LAT | Pielveiciet pamišus |
| LIT | Užsukinėkite pakaitomis |
| PL | Śruby dokręcaj naprzemiennie |
| RU | Загряивайте попеременно |

| | |
|------------|---|
| CZ | Pokręřta bagažníka dokręřcaj dokręřcaj naprzemiennie. |
| SK | Dofahajte striedavo |
| SLO | Privijajte izmenično. |
| HR | Naizmjenično zategnite |
| HU | Egymástól függetlenül szorítandó |
| GR | Σφιγίγτες εναλλάξ |
| TR | Dönüşümlü sıkın |

中文 交替拧紧

한국어 번갈아 가며 조이십시오.

日本語 交互に締め付けてください。

ไทย ชันในแบบสลับ

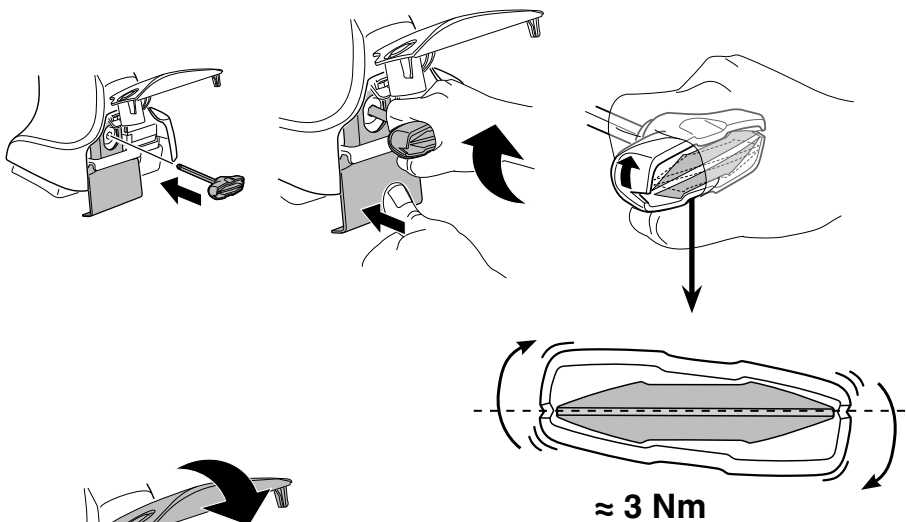

≈ 3 Nm

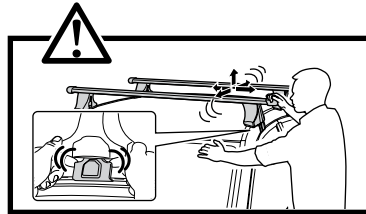

8

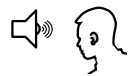
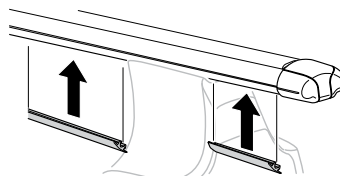
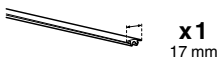



THULE
SWEDEN
**ONE
KEY
SYSTEM**



| | | |
|------|--|-------|
| | | (x4) |
| | | (x6) |
| | | (x8) |
| NA | | (x10) |
| EUR | | (x12) |
| ASIA | | |

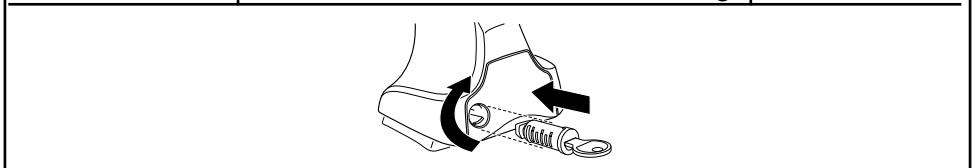

WW ▶ Thule Sweden AB, Box 69, 330 33 Hillerstorp, SWEDEN
NA ▶ Thule Inc., 42 Silvermine Road, Seymour, Connecticut 06483, USA

info@thule.com
customer.service@thule.com

www.thule.com