

# Kit 1477

MITSUBISHI Lancer, 4-dr Sedan, 08–

MITSUBISHI Lancer, 5-dr Hatchback, 08–

480R  
754

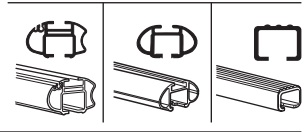
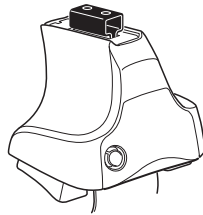

480

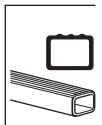
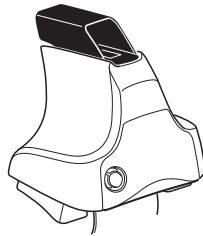

750

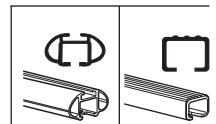
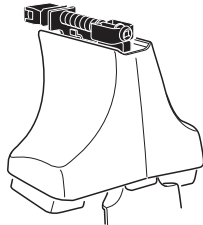

**THULE**<sup>®</sup>  
SWEDEN

ISO 11154-E

**Kit**

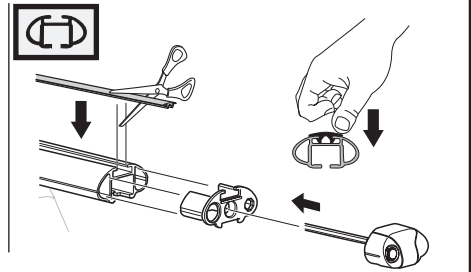
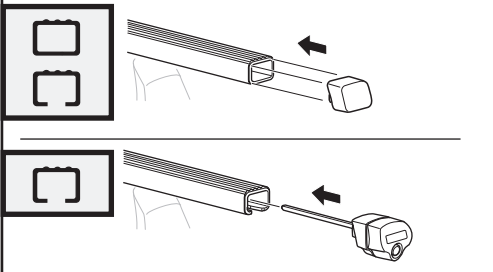
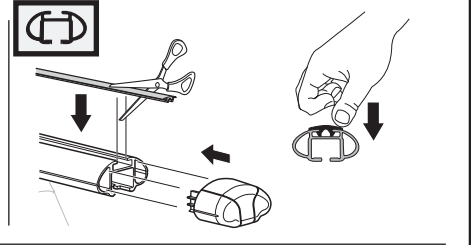
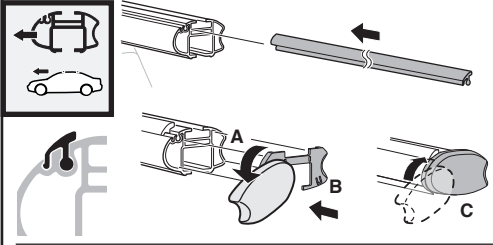
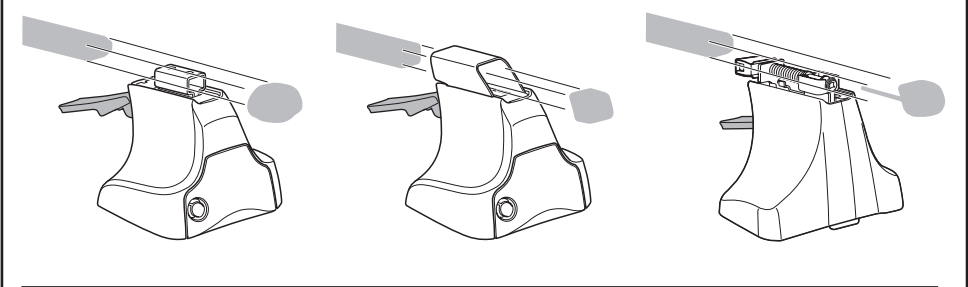
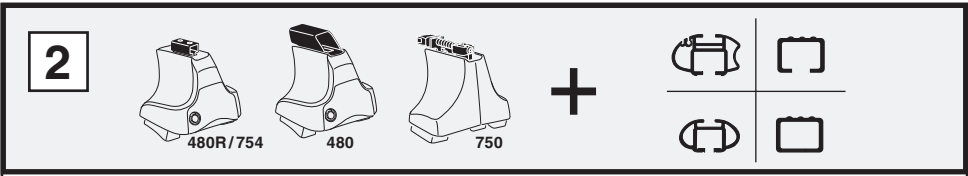
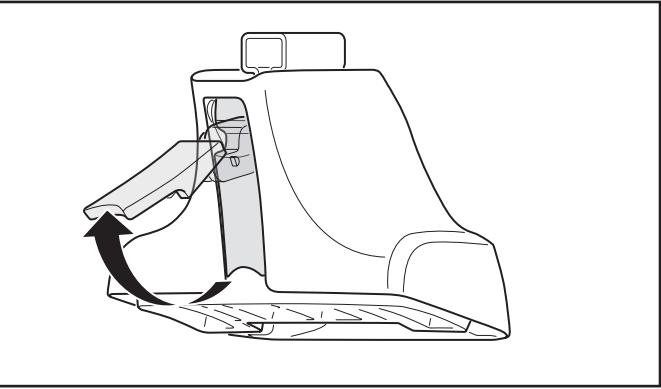
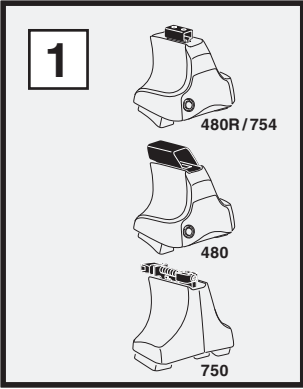

**3**

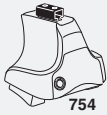

754

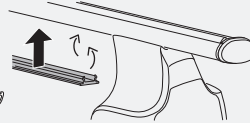
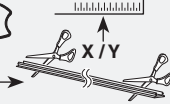

750



**1**

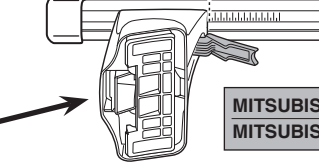
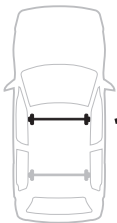

**2**

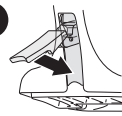

	X
MITSUBISHI Lancer, 4-dr Sedan, 08-	37,5
MITSUBISHI Lancer, 5-dr Hatchback, 08-	37,5

**1**

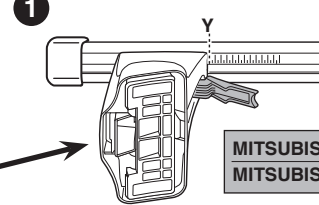
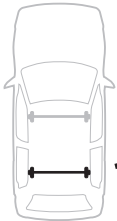

**2**

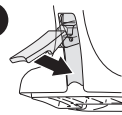

	Y
MITSUBISHI Lancer, 4-dr Sedan, 08-	33
MITSUBISHI Lancer, 5-dr Hatchback, 08-	33



480R



480

**1**

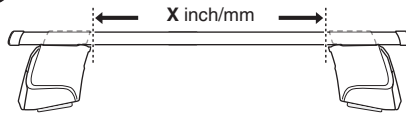

**2**

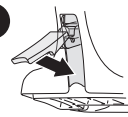

	X inch	X mm
MITSUBISHI Lancer, 4-dr Sedan, 08-	40 <sup>3</sup> / <sub>8</sub> "	1026 mm
MITSUBISHI Lancer, 5-dr Hatchback, 08-	40 <sup>3</sup> / <sub>8</sub> "	1026 mm

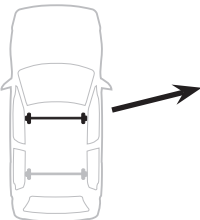

**1**

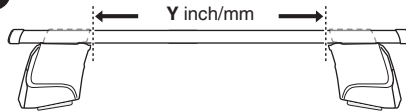

**2**

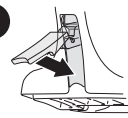

	Y inch	Y mm
MITSUBISHI Lancer, 4-dr Sedan, 08-	38 <sup>5</sup> / <sub>8</sub> "	981 mm
MITSUBISHI Lancer, 5-dr Hatchback, 08-	38 <sup>5</sup> / <sub>8</sub> "	981 mm

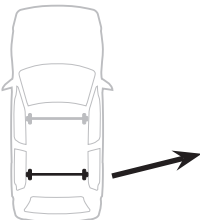

# 4

MITSUBISHI Lancer, 4-dr Sedan, 08-  
 MITSUBISHI Lancer, 5-dr Hatchback, 08-

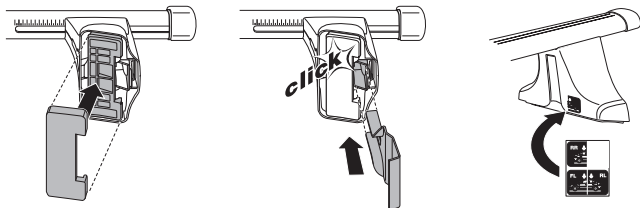
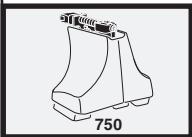
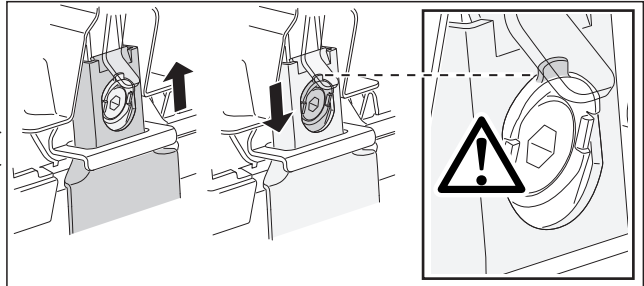
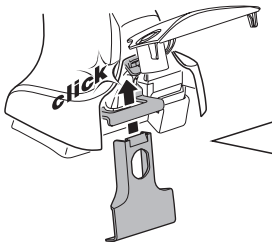
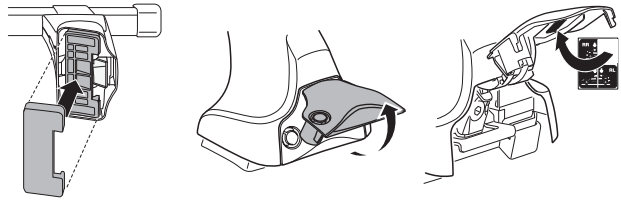
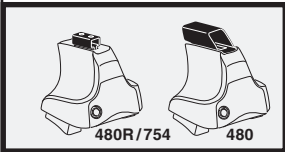
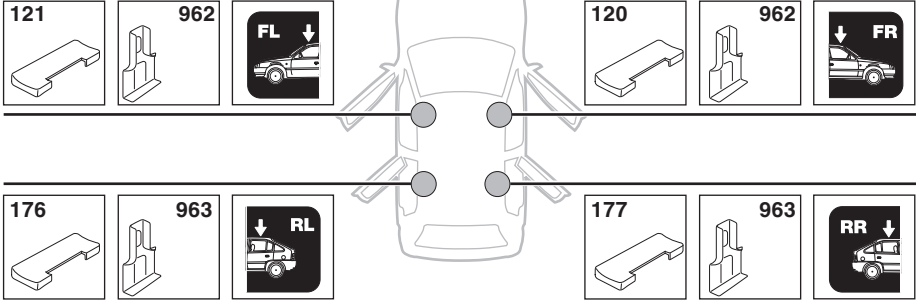

5

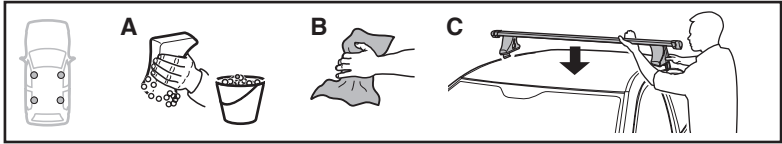

	X mm	Y mm	X inch	Y inch
MITSUBISHI Lancer, 4-dr Sedan, 08–	265 mm	715 mm	10 <sup>3</sup> / <sub>8</sub> "	28 <sup>1</sup> / <sub>8</sub> "
MITSUBISHI Lancer, 5-dr Hatchback, 08–	265 mm	715 mm	10 <sup>3</sup> / <sub>8</sub> "	28 <sup>1</sup> / <sub>8</sub> "

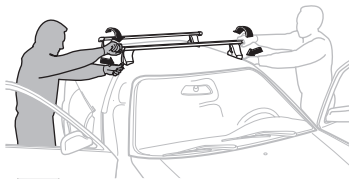
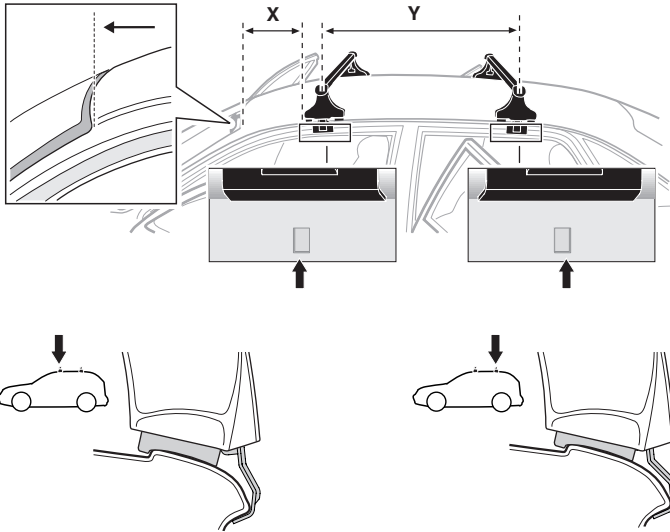

**GB/US** Tighten alternately

**D** Die Schrauben abwechselnd anziehen

**F** Serrer alternativement chaque côté

**NL** Afwisselend aan de linker- en de rechterkant aandraaien

**I** Alternare il serraggio delle viti

**E** Serrare alternativamente

**PT** Aperte alternadamente

**S** Dra åt växelsvis

**FIN** Kierrä vuorotellen

**EST** Pinguldage vaheldumisi

**LAT** Pielvelciēt pamīšus

**LIT** Užsukinėkite pakaitomis

**PL** Śruby dokręcaj naprzemiennie

**RU** Затягивайте попеременно

**CZ** Pokręťta багаžníka dokręcaj dokręcaj naprzemiennie.

**SK** Doťahujte striedavo

**SLO** Privijajte izmenično.

**HR** Naizmjenično zategnite

**HU** Egymástól függetlenül szorítandó

**GR** Σφιγγετε εναλλάξ

**TR** Dönüşümlü sıkın

**中文** 交替拧紧

**한국어** 번갈아 가며 조이십시오.

**日本語** 交互に締め付けてください。

**ไทย** ชั้้นโน้บแบบสลับ

6



480R/754



480

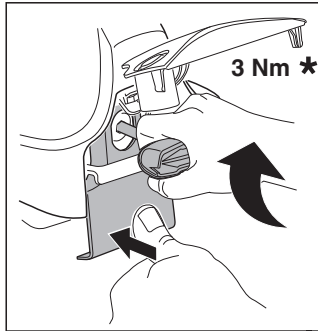
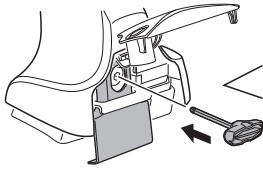

3 Nm \*

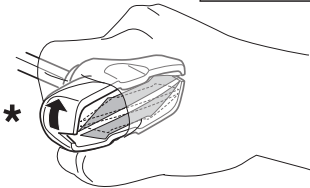
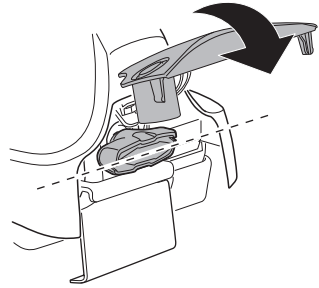

\*

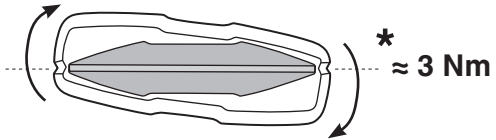

\* ≈ 3 Nm

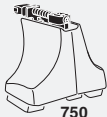

750

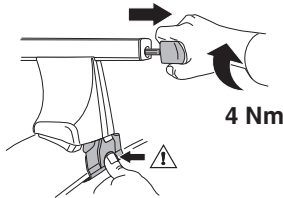

4 Nm

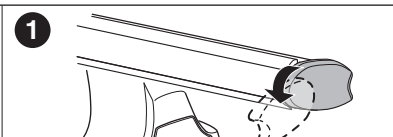
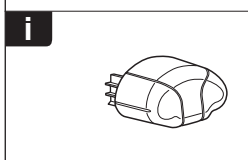
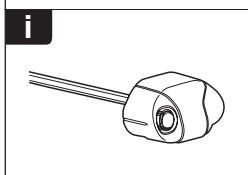
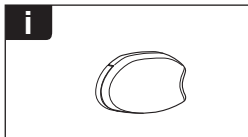
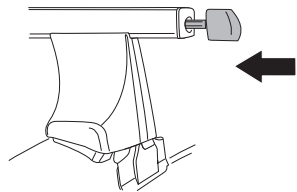

1

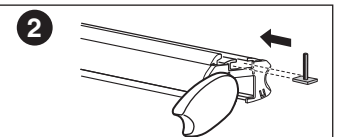

2

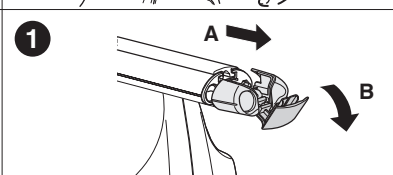

1

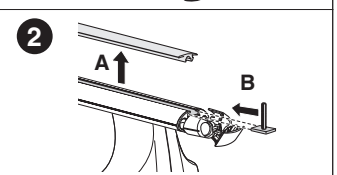

2

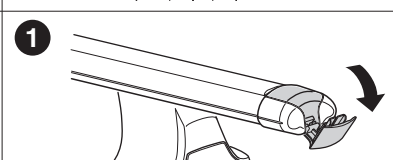

1

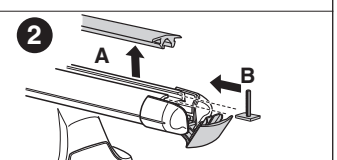

2

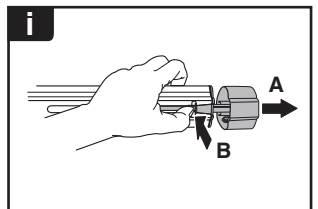
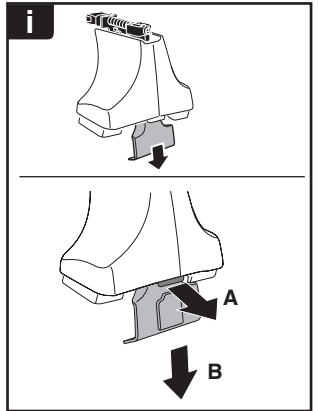

**THULE**  
SWEDEN  
**ONE  
KEY  
SYSTEM**



- 544** (x4)
- 596** (x6)
- 588** (x8)
- NA **510** (x10)
- EUR **452** (x12)
- ASIA



WW ▶ Thule Sweden AB, Box 69, 330 33 Hillerstorp, SWEDEN  
NA ▶ Thule Inc., 42 Silvermine Road, Seymour, Connecticut 06483, USA

info@thule.com  
customer.service@thule.com

www.thule.com